Schaack Ranch

Annual Production Sale

WEDNESDAY, APRIL 16TH, 2025

1PM AT THE RANCH | WALL, SD

SELLING

127 Yearling, Fall & Two-year-old Bulls

Schaack Ranch

We welcome you to our 2025 Bull Sale. Your confidence in our program is truly appreciated, and we are honored to play a role in your ranching success. Building lasting relationships with dedicated cattle producers is at the heart of what we do, and we're grateful for the opportunity to serve you.

At the heart of our breeding program is a commitment to continuous improvement and the betterment of the breed. We strive to produce cattle that excel in maternal strength, performance, and carcass quality—without sacrificing the fundamentals of good mothering ability. Our focus is on:

- Strong, functional females with sound udders, excellent feet, and the ability to raise a calf every year.
- Balanced performance—moderate birth weights, high growth, and high carcass value.
- Maternal excellence, driven by high Heifer Pregnancy (HP), Calving Ease Maternal (CEM), and a strong Maternal Weaned Calf Value ($M).

Our cattle must maintain the look we believe in—one of softness, depth, and balance. We don't just focus on one generation; we like to stack great cows, building a foundation that carries strength and consistency through multiple generations. Every herd sire we bring in is backed by exceptional females, ensuring that maternal quality, longevity, and structural integrity remain at the core of our program.

We collect and submit key data—birth and weaning weights, yearling weight and height, foot scores, and more—because every data point strengthens EPD accuracy. By combining DNA insights with performance data, we consistently elevate our females to the highest standards of excellence in both performance and maternal strength.

We breed bulls to make a lasting impact and drive the progress of your herd forward. Every trait holds significance in our breeding program. From breeding to marketing, we're here to support your operation. Ask us about Targeting the Brand and Top Dollar Angus - strategies that showcase our bulls' superiority. Reach out anytime—we welcome your questions!

Join us the evening before for a customer-appreciation steak dinner, where the bulls will be penned for your viewing. This is a great chance to connect, enjoy a delicious meal, and get an up-close look at the exceptional quality of our bulls.

The Schaacks

Welcome to the herd

Avery May

November 12, 2024

Wednesday, April 16th, 2025
1pm at the Ranch | Wall, SD

Schaack Ranch:
Clay & Holly Schaack
23650 Sage Creek Road • Wall, SD 57790
605-279-2869 or 605-685-3311
www.SchaackRanch.com

Auctioneer: Wyatt Schaack.....308-202-0004

Sale Day Phones:
Clay.....605-685-3311
Wyatt.....308-202-0004
Wynn.....605-441-9355

Sale Representative:
Beau Ravellette - RPI Promotions.....605-685-8155
Ryan Casteel - Cattle Business Weekly.....605-423-6000
Scott Dirk - Tri-State Livestock News.....605-380-6024
Andrew Swanson - American Angus Association..... 507-829-4133
Chris Effling - Special Assignment.....605-769-0142

Lunch: Complimentary lunch served at noon.

Directions to ranch: Take exit 110 at Wall, SD. Go south on Highway 240 for 1.1 mile, west on Sage Creek Road for 4 miles, north 1 mile.

Delivery: Free Delivery anywhere in the US. Fall and 2-year-old bulls will begin getting delivered immediately at no charge to the buyer. Springs bulls will be delivered after May1st at no charge to the buyer.

Inspection of Cattle: Bulls can be inspected anytime prior to the sale and will also be on display April 15th during the Schaack Ranch Social. Bulls can also be viewed online at: www.DVAuction.com

Find us on Facebook

Health: All bulls have undergone a complete vaccination program as well as parasite treatment. All bulls will have passed a fertility test. Fall and Two-year-old bulls have been trich tested negative and are ready to go. All vet work is done by Dr. Hannah Schaack. Bulls sold out of state will be health inspected and tested in compliance of state health rules.

Guarantee: Bulls are unconditionally guaranteed through the first breeding season. If you have any problems with the bulls, please contact us by September 1, 2025.

Supplement Sheets Will be available sale day with carcass, ultrasound, scrotal measurements and yearling weights.

Catalog Design:
Branding Impressions.....605-347-0402

DVAuction
Broadcasting Real-Time Auctions
Never Miss An Auction Again!
Watch & Bid online for FREE!
Visit www.DVAuction.com and Register Today!
For General Questions Please Contact Our Office:
(402) 316-5460 or support@dvauction.com

Videos will be posted early April, scan here to see them.

Connealy Commerce

Lots: 28-41

DOB: 11/11/20 **Tattoo:** 023R **Registration #:** 20132642

G A R Sunbeam
- G A R Sunrise
  - MCC Daybreak
  - G A R Objective R227
- G A R Ingenuity 3132
  - G A R Ingenuity
  - G A R 28 Ambush N340

Avira of Conanga 814R
- Connealy Cade
  - Connealy Greeley
  - Britta of Conanga 157E
- Avie of Conanga 624P
  - Basin Payweight 1682
  - Avalla of Conanga 343C

CED	BW	WW	YW	Milk	Marb	RE	$M	$W	$B	$C
14	1.5	87	150	22	.86	.98	72	76	167	289

E&B Wildcat 9402

Lots: 46-56, 98-100, 126-127

DOB: 10/1/19 **Tattoo:** 9402 **Registration #:** 19810163

GAR Discovery 6737H
- V A R Discovery 2240
  - A A R Ten X 7008 S A
  - Deer Valley Rita 0308
- G A R Ingenuity 3132
  - G A R Ingenuity
  - G A R 28 Ambush N340

E&B Lady Plus 643
- Connealy Confidence Plus
  - Connealy Confidence 0100
  - Elbanna of Conanga 1209
- E&B Lady Credence 190
  - SQ Credence 67S
  - E&B Lady 1407 New Design 464

CED	BW	WW	YW	Milk	Marb	RE	$M	$W	$B	$C
14	1.0	84	152	24	1.49	.88	65	72	218	348

FHCC Foundation 1558

Lots: 1-15

DOB: 8/26/21 **Tattoo:** 1558 **Registration #:** 20119569

SG Salvation
- Baldridge Alternative E125
  - Poss Easy Impact 0119
  - Baldridge Blackbird A030
- MGR JP Rita 7037
  - Basin Payweight 1682
  - MGR Rita 2145

Woodland Blackcap Lady 84
- G A R Sure Fire
  - Connealy In Sure 8524
  - Chair Rock 5050 G A R 8086
- Basin Blackcap Lady 0172
  - Hoover Dam
  - Basin Blackcap Lady 311S

CED	BW	WW	YW	Milk	Marb	RE	$M	$W	$B	$C
13	.2	78	136	21	1.54	1.02	85	71	243	400

Schaack Home Run 1002

Lots: 57-63, 94-95

DOB: 2/24/21 **Tattoo:** 1002 **Registration #:** 20224351

G A R Home Town
- G A R Ashland
  - G A R Early Bird
  - Chair Rock Ambush 1018
- Chair Rock Sure Fire 6095
  - G A R Sure Fire
  - Chair Rock Progress 3005

KW 7010 1664 Consensus 3405
- Connealy KW 1664 Consensus
  - Connealy Consensus
  - Ebona of Conanga 9680
- Rita 7O41 of Rita 5M13 OBJ
  - S S Objective T510 0T26
  - Rita 5M13 of 2V9 Predestined

CED	BW	WW	YW	Milk	Marb	RE	$M	$W	$B	$C
16	-.9	74	133	35	1.29	1.25	80	83	201	341

Schaack Load Up 0256 Lots: 64-78

DOB: 3/14/20 **Tattoo:** 0256 **Registration #:** 19982788

		Sitz Upward 307R
	Plattemere Weigh Up K360	Barbara of Plattemere 337
KW Overload 6223		Connealy Consensus 7229
	KW 3137 Consensus 7229 3033	G A R Objective 3137
		V A R Discovery 2240
	V A R Legend 5019	PF CC&7 Henrietta Pride 1044
Schaack Miss Wix 815		Sitz Rainmaker 6536
	Miss Wix 0175 of Mc Cumer	Miss Wix 620 of Mc Cumber

CED	BW	WW	YW	Milk	Marb	RE	$M	$W	$B	$C
9	.6	92	152	30	.57	.82	102	95	141	285

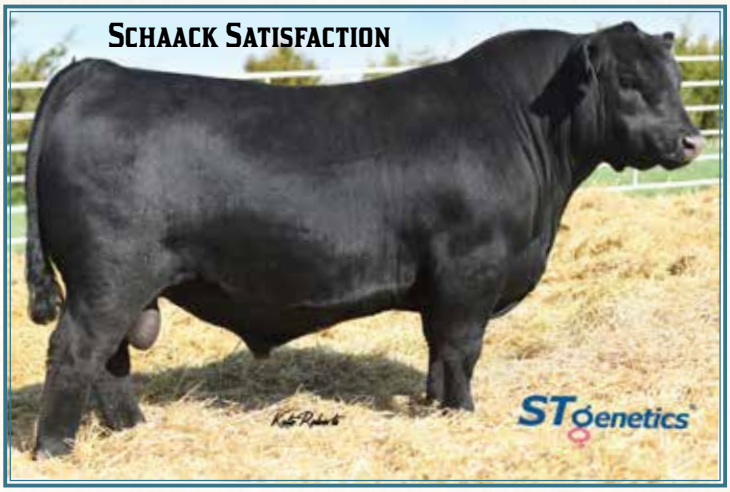

Schaack Satisfaction Lots: 16-27, 91-93

DOB: 3/21/19 **Tattoo:** 9340 **Registration #:** 19682617

		BT Crossover 758N
	Silveiras Conversion 8064	EXG Saras Dream S609 R3
BUBS Southern Charm AA31		Connealy Stimulus 8419
	Hickory Hill Erica 009	Hickory Hill Erica TA32
		Connealy Capitalist 028
	Deer Valley Patriot 3222	Deer Valley Rita 0274
KW 4453 Patriot 6193		G A R Composure
	KW 5M13 GAR Composure 4453	Rita 5M13 of 2V9 Predestined

CED	BW	WW	YW	Milk	Marb	RE	$M	$W	$B	$C
8	2.2	78	130	29	1.16	1.07	93	77	181	328

Woodhill Authentic Lots: 79-80, 104-108, 117-120

DOB: 2/18/19 **Tattoo:** G138 **Registration #:** 19541556

		Summitcrest Complete 1P55
	KM Broken Bow 002	Summitcrest Princess 0P12
Spring Cove Reno 4021		C C A Emblazon 702
	Spring Cove Liza 021	Spring Cove Liza 721
		SydGen C C & 7
	Hoover Dam	Erica of Ellston C124
Woodhill Evergreen U181-A130		Tehama Reputation
	Woodhill Evergreen R53-U181	Woodhill Evergreen 84M-R53

CED	BW	WW	YW	Milk	Marb	RE	$M	$W	$B	$C
12	-.1	80	140	35	.95	1.10	96	86	178	327

Yearling Bulls

1 Schaack Foundation 4201

DOB: 03/08/24 **Tattoo:** 4201 **Registration #:** 21114502

SG Salvation	Baldridge Alternative E125	BW	
FHCC Foundation 1558	MGR JP Rita 7037	84	
Woodland Blackcap Lady 84	G A R Sure Fire	Adj 205	
	Basin Blackcap Lady 0172	742	
Schaack Satisfaction	BUBS Southern Charm AA31	Adj 365	
Schaack Rita 230	KW 4453 Patriot 6193	1297	
Schaack Rita of Legend 8140	V A R Legend 5019		
	Woodside Rita 4P10 of 1351		

CED	BW	WW	YW	Milk	Marb	RE	$M	$W	$B	$C
8	2.4	97	158	25	1.5	0.88	97	91	208	367

CED	BW	WW	YW	DMI	YH	SC	Doc	Claw	Angle	PAP	HP	CEM	Milk	MW	MH	CW	Marb	RE	Fat	Tend
15	42	4	25	84	86	38	28	4	8	24	12	68	58	19	65	20	3	39	96	52

If you're searching for a standout herd sire with power, pedigree, and performance, 4201 is the bull to circle in your catalog. He's the kind that commands attention—both on paper and in person.

Backed by a beautiful-uddered, great-footed first-calf heifer, this bull is built on an elite maternal foundation. His dam, 230, is the product of generations of exceptional females, tracing back to not one, but two of our most influential donor cows—6193 and 4P10—who have been pillars of our program. The cow family behind 4201 is as deep and stout as they come, ensuring longevity, fertility, and production value for years to come.

Performance-wise, 4201 is simply elite. His Top 2% WW and Top 4% YW rankings highlight his ability to add pounds at weaning and beyond, while his Top 5% Marb score brings added carcass value. When it comes to maternal profitability, he's in the Top 2% for $M and $W, making him a cow-making powerhouse. His Top 10% $B and Top 2% $C ensure his value reaches every sector of the industry.

Top 2% WW and Top 5 WW of the offering
Top 4% YW
Top 5% Marb
Top 2% $M, Top 2% $W, Top 10% $B
Top 2% $C and Top 5 $C of the offering

KW 4453 Patriot 6193
Maternal Grand Sire's Dam of Lot 1

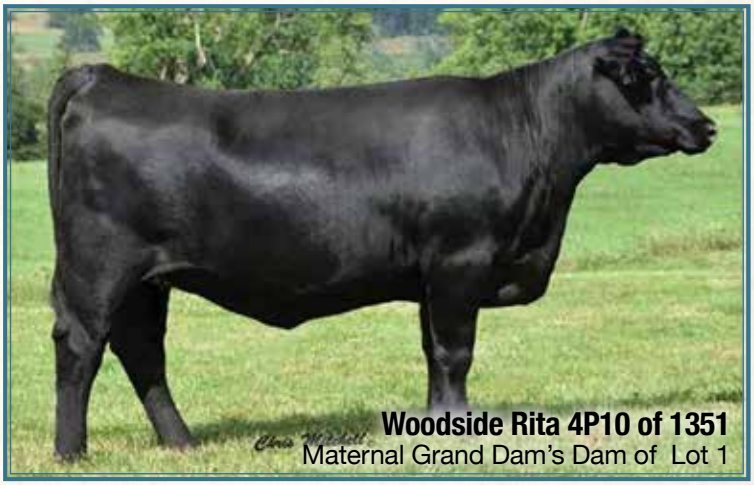

Woodside Rita 4P10 of 1351
Maternal Grand Dam's Dam of Lot 1

2 Schaack Foundation 4250

DOB: 03/21/24 **Tattoo:** 4250 **Registration #:** 21118360

SG Salvation
FHCC Foundation 1558
Woodland Blackcap Lady 84

V A R Legend 5019
GVC Desiree F024
G A R Daybreak 1402

Baldridge Alternative E125
MGR JP Rita 7037
G A R Sure Fire
Basin Blackcap Lady 0172

V A R Discovery 2240
PF CC&7 Henrietta Pride 1044
MCC Daybreak
G A R 5050 New Design N549

BW	Adj 205	Adj 365
83	644	1215

CED	BW	WW	YW	Milk	Marb	RE	$M	$W	$B	$C
6	2.7	93	159	25	1.5	1.3	76	82	236	382

GENEID CED	BW	WW	YW	DMI	YH	SC	Doc	Claw	Angle	PAP	HP	CEM	Milk	MW	MH	CW	Marb	RE	Fat	Tend
66	80	7	9	85	47	83	37	12	17	44	35	47	42	13	35	5	5	3	47	61

If you're after a true genetic powerhouse, this bull is one you won't want to overlook. Sired by industry-leading genetics of Foundation 1558 and out of our current donor, F024, he brings a pedigree packed with performance, maternal excellence, and carcass merit. F024 was selected from the Green Valley Cattle dispersion and has proven herself as a donor in our program bringing a high $C with top-tier fertility, ranking in the top 10% for Heifer Pregnancy (HP).

This bull's numbers speak for themselves. Simply put, this bull checks all the boxes—from growth and carcass to maternal and longevity. If you're looking to add elite genetics and maximum profitability to your herd, this is the one.

Top 3% WW
Top 4% YW
Top 5% Marb
Top 3% RE
Top 25% $M
Top 10% $W
Top 2% $B and Highest $B in the offering
Top 1% $C and Highest $C in the offering

GVC Desiree F024
Dam of Lot 2

3 Schaack Foundation 4245

DOB: 03/19/24 **Tattoo:** 4245 **Registration #:** 21116380

SG Salvation
FHCC Foundation 1558
Woodland Blackcap Lady 84

Pine View Prophet P414
Schaack Eisa Evergreen 898
Schaack Eisa Evergreen 434

Baldridge Alternative E125
MGR JP Rita 7037
G A R Sure Fire
Basin Blackcap Lady 0172

G A R Prophet
Yon Sarah Z116
Rito 12F5 of 9O44 Rito 5M2
Sitz Eisa Evergreen 353

BW	Adj 205	Adj 365
80	624	1123

CED	BW	WW	YW	Milk	Marb	RE	$M	$W	$B	$C
14	-0.4	56	96	28	1.36	1.06	104	67	197	360

GENEID CED	BW	WW	YW	DMI	YH	SC	Doc	Claw	Angle	PAP	HP	CEM	Milk	MW	MH	CW	Marb	RE	Fat	Tend
3	8	87	78	32	80	94	54	33	51	18	3	2	39	96	92	74	7	14	60	83

Top 4% CED
Top 1% CEM
Top 10% Marb
Top 15% RE
Top 1% $M
Top 10% $B
Top 2% $C and Top 5 $C of the offering

4 Schaack Foundation 4211

DOB: 02/24/24 **Tattoo:** 4211 **Registration #:** 21118343

SG Salvation
FHCC Foundation 1558
Woodland Blackcap Lady 84

Connealy Gary
Schaack Elluna 208
Schaack Elluna 527

Baldridge Alternative E125
MGR JP Rita 7037
G A R Sure Fire
Basin Blackcap Lady 0172

Connealy Niobrara 5451
Hertha of Conanga 1639
Rito 12F5 of 9O44 Rito 5M2
V D A R Elluna 9112

BW	Adj 205	Adj 365
72	670	1179

CED	BW	WW	YW	Milk	Marb	RE	$M	$W	$B	$C
11	0.6	86	145	25	1.28	0.97	74	82	218	357

GENEID CED	BW	WW	YW	DMI	YH	SC	Doc	Claw	Angle	PAP	HP	CEM	Milk	MW	MH	CW	Marb	RE	Fat	Tend
14	28	15	21	62	70	90	18	3	2	79	63	5	49	19	39	9	7	10	85	37

Top 15% CED
Top 10% WW and Top 15% YW
Top 1% CEM
Top 15% Marb and Top 20% RE
Top 25% $M
Top 10% $W
Top 4% $B and Top 5 of the offering
Top 3% $C

5 Schaack Foundation 4325

DOB: 03/22/24 **Tattoo:** 4325 **Registration #:** 21118355

SG Salvation	Baldridge Alternative E125	**BW**
FHCC Foundation 1558	MGR JP Rita 7037	80
Woodland Blackcap Lady 84	G A R Sure Fire	**Adj 205**
	Basin Blackcap Lady 0172	668
Pine View Prophet P414	G A R Prophet	**Adj 365**
Schaack Miss Wix 863	Yon Sarah Z116	1194
Schaack Miss Wix 545	Connealy Stingray 9618	
	Schaack Miss Wix 228	

CED	BW	WW	YW	Milk	Marb	RE	$M	$W	$B	$C
17	-2.6	74	120	33	1.17	1.25	94	92	202	356

CED	BW	WW	YW	DMI	YH	SC	Doc	Claw	Angle	PAP	HP	CEM	Milk	MW	MH	CW	Marb	RE	Fat	Tend
1	4	21	47	85	87	70	76	10	33	8	17	26	12	68	81	15	10	5	81	37

Top 1% CED and Top 5 of the offering
Top 2% BW
Top 10% Milk
Top 15% Marb and Top 4% RE
Top 3% $M
Top 1% $W
Top 10% $B
Top 3% $C

6 Schaack Foundation 4271

DOB: 03/23/24 **Tattoo:** 4271 **Registration #:** 21118350

SG Salvation	Baldridge Alternative E125	**BW**
FHCC Foundation 1558	MGR JP Rita 7037	83
Woodland Blackcap Lady 84	G A R Sure Fire	**Adj 205**
	Basin Blackcap Lady 0172	670
Schaack Security	BUBS Southern Charm AA31	**Adj 365**
Schaack SCAR 189	KW 4453 Patriot 6193	1169
Schaack SCAR 798	V A R Empire 3037	
	SCAR 3R61 by K62 8584	

CED	BW	WW	YW	Milk	Marb	RE	$M	$W	$B	$C
10	1.3	72	126	30	1.21	1.14	73	75	214	351

CED	BW	WW	YW	DMI	YH	SC	Doc	Claw	Angle	PAP	HP	CEM	Milk	MW	MH	CW	Marb	RE	Fat	Tend
15	40	65	55	50	96	51	45	74	83	19	36	77	32	72	90	30	13	14	56	94

Top 25% CED
Top 25% Milk
Top 15% Marb and Top 10% RE
Top 30% $M
Top 20% $W
Top 5% $B and Top 5 $B of the offering
Top 4% $C

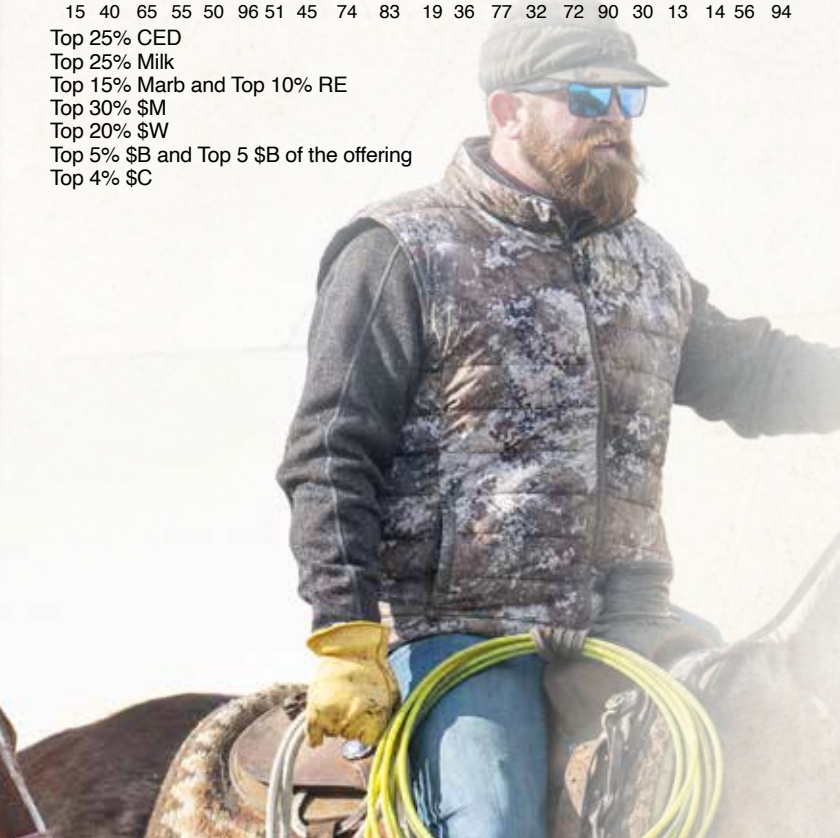

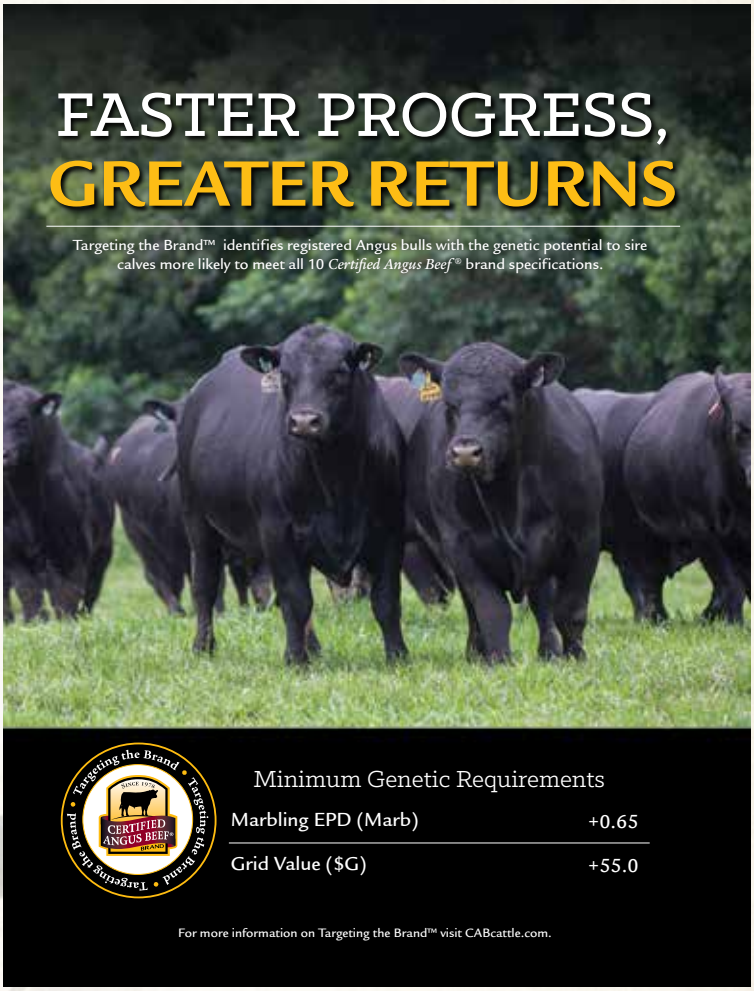

7 SCHAACK FOUNDATION 4252

DOB: 03/16/24 **Tattoo:** 4252 **Registration #:** 21116381

SG Salvation	Baldridge Alternative E125		**BW**
FHCC Foundation 1558	MGR JP Rita 7037		**88**
Woodland Blackcap Lady 84	G A R Sure Fire		**Adj 205**
	Basin Blackcap Lady 0172		**767**
G A R Jeremiah	G A R Prophet		**Adj 365**
Schaack Miss Rainmaker 8143	G A R Daybreak 642		**1271**
Schaack Miss Rainmaker 143	Sitz Onward 509R		
	Schaack Miss Rainmaker 912		

CED	BW	WW	YW	Milk	Marb	RE	$M	$W	$B	$C
7	1.7	88	149	17	1.36	0.61	71	71	201	332

GENESIS																				
CED	BW	WW	YW	DMI	YH	SC	Doc	Claw	Angle	PAP	HP	CEM	Milk	MW	MH	CW	Marb	RE	Fat	Tend
23	32	16	21	72	86	75	29	9	3	3	22	2	90	16	46	22	8	41	12	41

If you're looking for a bull backed by proven maternal excellence, 4252 is the one to watch. He's out of 8143, a former donor cow known for her big body, flawless udder, and strong production record. Sired by Jeremiah, she has passed on the kind of maternal strength and structural integrity that builds great cow families.

Performance is where 4252 truly shines, ranking in the top 10% for Weaning Weight and Yearling Weight, ensuring exceptional growth. He also boasts a top 1% Calving Ease Maternal, top 10% Marbling, and top 10% for both $B and $C, making him a powerhouse for both maternal and carcass profitability.

With his blend of power, maternal strength, and carcass value, 4252 is the kind of bull that adds value whether you're retaining heifers or selling heavy, high-quality calves.

Top 10% WW
Top 10% YW
Top 1% CEM
Top 10% Marb
Top 10% $B
Top 10% $C

8 SCHAACK FOUNDATION 4216

DOB: 02/28/24 **Tattoo:** 4216 **Registration #:** 21118344

SG Salvation	Baldridge Alternative E125		**BW**
FHCC Foundation 1558	MGR JP Rita 7037		**68**
Woodland Blackcap Lady 84	G A R Sure Fire		**Adj 205**
	Basin Blackcap Lady 0172		**734**
Schaack Satisfaction	BUBS Southern Charm AA31		**Adj 365**
Schaack Lass 249	KW 4453 Patriot 6193		**1276**
Schaack Lass 740	V A R Empire 3037		
	Schaack Lass 437		

CED	BW	WW	YW	Milk	Marb	RE	$M	$W	$B	$C
14	-0.5	80	141	23	1.15	1.02	72	74	198	329

GENESIS																				
CED	BW	WW	YW	DMI	YH	SC	Doc	Claw	Angle	PAP	HP	CEM	Milk	MW	MH	CW	Marb	RE	Fat	Tend
2	5	40	22	94	68	80	8	53	65	18	30	3	80	16	55	42	10	19	87	81

Top 4% CED
Top 15% BW, Top 20% WW and Top 20% YW
Top 1% CEM, Top 20% Marb and Top 15% RE
Top 20% $W, Top 10% $B and Top 10% $C

9 Schaack Foundation 4228

DOB: 03/03/24 **Tattoo:** 4228 **Registration #:** 21118342

SG Salvation
FHCC Foundation 1558
Woodland Blackcap Lady 84

Baldridge Alternative E125
MGR JP Rita 7037
G A R Sure Fire
Basin Blackcap Lady 0172

Connealy Gary
Schaack Miss Wix 235
Schaack Miss Wix 228

Connealy Niobrara 5451
Hertha of Conanga 1639
Schaack Upward B905
Miss Wix 9135 Of Mc Cumber

BW	Adj 205	Adj 365
78	751	1316

CED	BW	WW	YW	Milk	Marb	RE	$M	$W	$B	$C
10	1.5	81	130	28	0.95	0.8	87	85	183	324

CED	BW	WW	YW	DMI	YH	SC	Doc	Claw	Angle	PAP	HP	CEM	Milk	MW	MH	CW	Marb	RE	Fat	Tend
14	32	24	71	25	30	36	55	24	29	48	33	35	17	63	50	24	25	29	87	72

Top 25% CED
Top 15% WW
Top 5% CEM
Top 10% $M
Top 4% $W
Top 20% $B
Top 10% $C

Lot 9

10 Schaack Foundation 4244

DOB: 03/22/24 **Tattoo:** 4244 **Registration #:** 21116378

SG Salvation
FHCC Foundation 1558
Woodland Blackcap Lady 84

Baldridge Alternative E125
MGR JP Rita 7037
G A R Sure Fire
Basin Blackcap Lady 0172

Connealy KW 1664 Consensus
KW 7010 1664 Consensus 3405
Rita 7O41 of Rita 5M13 OBJ

Connealy Consensus
Ebona of Conanga 9680
S S Objective T510 0T26
Rita 5M13 of 2V9 Predestined

BW	Adj 205	Adj 365
85	768	1288

CED	BW	WW	YW	Milk	Marb	RE	$M	$W	$B	$C
12	1.5	87	151	24	1.14	0.64	75	81	186	316

CED	BW	WW	YW	DMI	YH	SC	Doc	Claw	Angle	PAP	HP	CEM	Milk	MW	MH	CW	Marb	RE	Fat	Tend
23	63	15	11	86	75	55	42	8	6	58	50	76	64	24	60	23	16	48	52	56

Built on a foundation of proven genetics, 4244 is out of our exceptional donor 3405, a beautiful-uddered, sound-footed female who consistently delivers top-tier progeny. She is also the dam of Schaack Homerun, a bull known for his performance and has had a huge impact on our herd.

4244 offers the rare combination of calving ease and growth, ranking in the top 10% for Calving Ease, Weaning Weight, and Yearling Weight —a bull that starts easy and grows fast. His $W ranks in the top 10%, signaling strong weaning value, while his top 15% $C ensures all-around profitability. If you're looking for a bull that blends maternal excellence with performance-driven traits, 4244 is a must-see.

Top 10% CED, Top 10% WW and Top 10% YW
Top 20% Marb, Top 25% $M, Top 10% $W, Top 15% $B and Top 15% $C

KW 7010 1664 Consensus 3405
Dam of Lot 10

11 Schaack Foundation 4314

DOB: 03/21/24 **Tattoo:** 4314 **Registration #:** 21118358

SG Salvation
FHCC Foundation 1558
Woodland Blackcap Lady 84

Baldridge Alternative E125
MGR JP Rita 7037
G A R Sure Fire
Basin Blackcap Lady 0172

Schaack 12F5 5075
Schaack Elluna 838
Schaack Elluna 220

Rito 12F5 of 9O44 Rito 5M2
Schaack Elsiemere 916
Sitz Onward 509R
V D A R Elluna 6818

BW	Adj 205	Adj 365
90	707	1289

CED	BW	WW	YW	Milk	Marb	RE	$M	$W	$B	$C
7	4.2	81	129	14	1.15	0.86	57	56	196	311

CED	BW	WW	YW	DMI	YH	SC	Doc	Claw	Angle	PAP	HP	CEM	Milk	MW	MH	CW	Marb	RE	Fat	Tend
61	96	12	39	39	42	29	40	5	3	23	11	56	94	6	19	16	14	21	21	90

Top 15% WW
Top 20% Marb and Top 30% RE
Top 10% $B and Top 15% $C

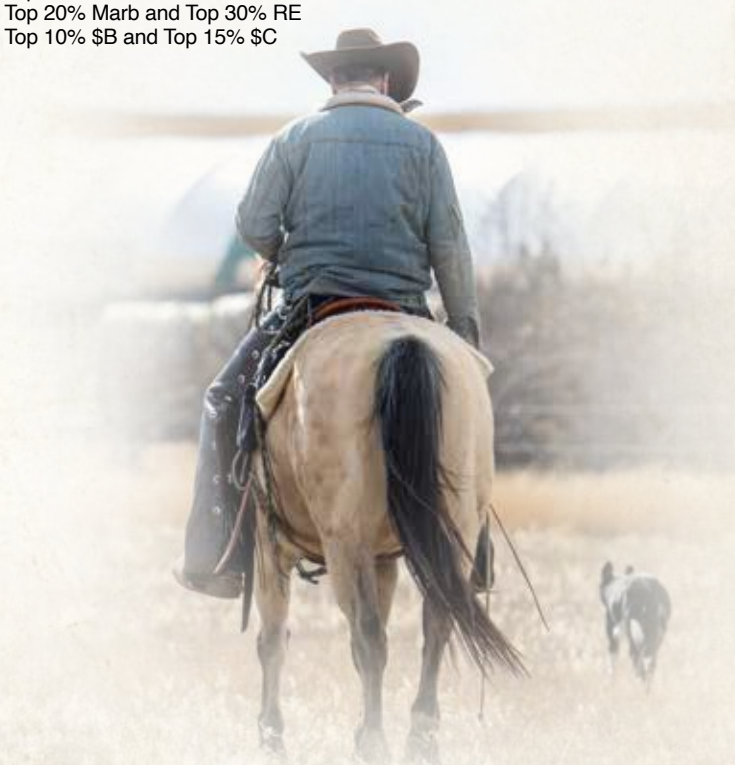

12 Schaack Foundation 4236

DOB: 03/29/24 **Tattoo:** 4236 **Registration #:** 21116377

SG Salvation
FHCC Foundation 1558
Woodland Blackcap Lady 84

Baldridge Alternative E125
MGR JP Rita 7037
G A R Sure Fire
Basin Blackcap Lady 0172

Connealy Consensus 7229
Schaack Barbaramere 302
Sitz Barbaramere 1223

Connealy Consensus
Blue Lilly of Conanga 16
Sitz Alliance 6595
Sitz Barbaramere 1663

BW	Adj 205	Adj 365
92	712	1267

CED	BW	WW	YW	Milk	Marb	RE	$M	$W	$B	$C
12	1.5	67	120	21	1.03	0.46	69	60	180	302

CED	BW	WW	YW	DMI	YH	SC	Doc	Claw	Angle	PAP	HP	CEM	Milk	MW	MH	CW	Marb	RE	Fat	Tend
13	57	37	20	33	51	25	74	5	20	17	47	13	78	51	66	30	26	56	50	70

If you're looking for a bull backed by proven longevity and maternal strength, 4236 is the one. He's out of Schaack Barbaramere 302, a 12-year-old, past donor in our program, known for her consistent production and elite cow family. With an old-school pedigree stacked with great females, this bull offers a timeless blend of durability and performance.

4236 brings a top 10% ranking for both Calving Ease Direct and Calving Ease Maternal, making him an ideal choice for retaining high-quality replacements. He also delivers solid carcass value with a top 25% Marbling score and ranks in the top 20% for both $B and $C, ensuring long-term profitability. A unique genetic package with built-in reliability!

Top 10% CED
Top 10% CEM
Top 25% Marb
Top 20% $B
Top 20% $C

Lot 12

13 Schaack Foundation 4270

DOB: 03/26/24 **Tattoo:** 4270 **Registration #:** 21118354

SG Salvation
FHCC Foundation 1558
Woodland Blackcap Lady 84

Baldridge Alternative E125
MGR JP Rita 7037
G A R Sure Fire
Basin Blackcap Lady 0172

Connealy Black Granite 432
Schaack Shauna 984
Schaack Shauna 601

Connealy Black Granite
Eilganna of Conanga 777
Connealy Stingray 9618
Schaack Shauna 019

BW	Adj 205	Adj 365
90	698	1269

CED	BW	WW	YW	Milk	Marb	RE	$M	$W	$B	$C
8	2.2	65	113	30	0.97	0.9	74	66	172	297

CED	BW	WW	YW	DMI	YH	SC	Doc	Claw	Angle	PAP	HP	CEM	Milk	MW	MH	CW	Marb	RE	Fat	Tend
16	40	67	56	67	85	82	69	14	13	90	29	20	18	67	85	34	26	32	60	22

Top 10% CEM and Top 25% Milk
Top 30% Marb and Top 25% RE
Top 25% $M, Top 25% $B and Top 20% $C

Lot 13

14 Schaack Foundation 4260

DOB: 03/20/24 **Tattoo:** 4260 **Registration #:** 21116379

SG Salvation
FHCC Foundation 1558
Woodland Blackcap Lady 84

Baldridge Alternative E125
MGR JP Rita 7037
G A R Sure Fire
Basin Blackcap Lady 0172

V A R Legend 5019
Schaack Miss Wix 813
Miss Wix 0177 of Mc Cumber

V A R Discovery 2240
PF CC&7 Henrietta Pride 1044
Sitz JLS Emulation Ext 536P
Miss Wix 726 of Mc Cumber

BW	Adj 205	Adj 365
85	637	1181

CED	BW	WW	YW	Milk	Marb	RE	$M	$W	$B	$C
7	1	63	108	27	0.83	0.31	91	64	147	282

CED	BW	WW	YW	DMI	YH	SC	Doc	Claw	Angle	PAP	HP	CEM	Milk	MW	MH	CW	Marb	RE	Fat	Tend
13	10	93	87	9	96	92	35	2	9	58	3	2	55	80	95	83	36	89	37	46

Top 4% Claw and Top 10% Angle
Top 3% CEM
Top 4% $M
Top 30% $C

15 Schaack Foundation 4235

DOB: 03/21/24 **Tattoo:** 4235 **Registration #:** 21118363

SG Salvation
FHCC Foundation 1558
Woodland Blackcap Lady 84

Pine View Prophet P414
Schaack Lady Pride 734
Schaack Lady Pride 416

Baldridge Alternative E125
MGR JP Rita 7037
G A R Sure Fire
Basin Blackcap Lady 0172

G A R Prophet
Yon Sarah Z116
Connealy Stingray 9618
Schaack Lady Pride 016

BW	Adj 205	Adj 365
85	644	1150

CED	BW	WW	YW	Milk	Marb	RE	$M	$W	$B	$C
10	1.9	59	103	35	0.8	0.73	80	66	154	280

GENEID																			
CED	BW	WW	YW	DMI	YH	SC	Doc	Claw	Angle	PAP	HP	CEM	Milk	MW	MH	CW	Marb	RE	Fat	Tend
13	29	79	84	58	90	64	23	18	31	28	26	19	4	84	93	61	43	40	62	42

Top 25% CED
Top 5% CEM
Top 10% Milk
Top 15% $M

16 Schaack Satisfaction 4222

DOB: 02/29/24 **Tattoo:** 4222 **Registration #:** 21121126

BUBS Southern Charm AA31
Schaack Satisfaction
KW 4453 Patriot 6193

KW Overload 6223
Schaack Elluna 295
Schaack Elluna 076

Silveiras Conversion 8064
Hickory Hill Erica 009
Deer Valley Patriot 3222
KW 5M13 GAR Composure 4453

Plattemere Weigh Up K360
KW 3137 Consensus 7229 3033
V A R Legend 5019
Schaack Elluna 885

BW	Adj 205	Adj 365
71	726	1268

CED	BW	WW	YW	Milk	Marb	RE	$M	$W	$B	$C
4	2.4	100	173	32	1.07	0.97	98	96	189	343

GENEID																			
CED	BW	WW	YW	DMI	YH	SC	Doc	Claw	Angle	PAP	HP	CEM	Milk	MW	MH	CW	Marb	RE	Fat	Tend
55	61	3	2	99	33	73	2	27	9	98	38	1	29	12	34	6	18	10	55	97

With a pedigree built on generations of great females, 4222 is a standout from the start. Out of a first-calf heifer, he has quickly proven himself as a top performer, excelling in both growth and maternal traits.

His explosive birth-to-yearling spread is highlighted by a top 1% Yearling Weight of +173, making him the 2nd highest YW bull in the offering. He also ranks in the top 1% for Weaning Weight and top 5% for Calving Ease Maternal, balancing performance with maternal strength.

Add in top 10% Heifer Pregnancy, top 15% Milk, and elite carcass traits (top 20% Marbling and Ribeye), and you get a bull that delivers at every stage. His economic indexes are just as impressive, with a top 2% $M, top 1% $W, top 15% $B, and top 5% $C. If you need a bull that brings power, longevity, and profitability—4222 is the one.

Top 1% WW and Top 5 of the offering
Top 1% YW and 2nd Highest of the offering
Top 5% CEM and Top 15% Milk
Top 20% Marb and Top 20% RE
Top 2% $M
Top 1% $W and 2nd Highest $W of the offering
Top 15% $B
Top 5% $C

17 Schaack Satisfaction 4263

DOB: 04/12/24 **Tattoo:** 4263 **Registration #:** 21114521

BUBS Southern Charm AA31
Schaack Satisfaction
KW 4453 Patriot 6193

G A R Advance
Schaack Lass 643
Schaack Lass 408

Silveiras Conversion 8064
Hickory Hill Erica 009
Deer Valley Patriot 3222
KW 5M13 GAR Composure 4453

G A R Progress
G A R 5050 New Design A84
SCAR 7N88 by 4E3 4N9
V D A R Lass 8803

BW	Adj 205	Adj 365
79	684	1172

CED	BW	WW	YW	Milk	Marb	RE	$M	$W	$B	$C
16	-3	52	92	37	1.55	0.62	75	69	171	297

GENEID																			
CED	BW	WW	YW	DMI	YH	SC	Doc	Claw	Angle	PAP	HP	CEM	Milk	MW	MH	CW	Marb	RE	Fat	Tend
6	6	79	75	16	88	58	42	84	70	31	65	34	15	79	86	77	5	78	97	25

Top 2% CED and Top 1% BW
Top 10% CEM and Top 3% Milk
Top 4% Marb
Top 25% $M
Top 30% $W
Top 30% $B and Top 20% $C

18 Schaack Satisfaction 4243

DOB: 03/18/24 **Tattoo:** 4243 **Registration #:** 21152079

BUBS Southern Charm AA31
Schaack Satisfaction
KW 4453 Patriot 6193

S Powerpoint WS 5503
Schaack Barbaramere 0185
Schaack Barbaramere 302

Silveiras Conversion 8064
Hickory Hill Erica 009
Deer Valley Patriot 3222
KW 5M13 GAR Composure 4453

Tehama Revere
S Queen Essa 248
Connealy Consensus 7229
Sitz Barbaramere 1223

BW	Adj 205	Adj 365
70	848	1278

CED	BW	WW	YW	Milk	Marb	RE	$M	$W	$B	$C
13	-0.3	70	121	33	1.14	0.61	80	79	166	295

CED	BW	WW	YW	DMI	YH	SC	Doc	Claw	Angle	PAP	HP	CEM	Milk	MW	MH	CW	Marb	RE	Fat	Tend
10	21	25	38	82	62	60	53	98	84	99	21	60	6	55	67	29	7	59	100	64

Top 10% CED and Top 20% BW
Top 25% CEM and Top 10% Milk
Top 20% Marb
Top 15% $M
Top 15% $W and Top 25% $C

Lot 18

19 Schaack Satisfaction 4315

DOB: 03/21/24 **Tattoo:** 4315 **Registration #:** 21114540

BUBS Southern Charm AA31
Schaack Satisfaction
KW 4453 Patriot 6193

Connealy Black Granite 432
Schaack Barbaramere 969
Schaack Barbaramere 677

Silveiras Conversion 8064
Hickory Hill Erica 009
Deer Valley Patriot 3222
KW 5M13 GAR Composure 4453

Connealy Black Granite
Eilganna of Conanga 777
G A R Advance
Schaack Barbaramere 471

BW	Adj 205	Adj 365
80	670	1214

CED	BW	WW	YW	Milk	Marb	RE	$M	$W	$B	$C
5	1.5	72	120	35	1	0.66	79	80	165	293

CED	BW	WW	YW	DMI	YH	SC	Doc	Claw	Angle	PAP	HP	CEM	Milk	MW	MH	CW	Marb	RE	Fat	Tend
79	82	14	31	81	37	33	13	59	58	68	35	60	14	34	35	11	22	46	96	19

Top 15% DOC
Top 10% Milk
Top 25% Marb
Top 20% $M
Top 10% $W
Top 25% $C

20 Schaack Satisfaction 4332

DOB: 03/13/24 **Tattoo:** 4332 **Registration #:** 21114519

BUBS Southern Charm AA31
Schaack Satisfaction
KW 4453 Patriot 6193

Rito 12F5 of 9O44 Rito 5M2
Schaack Lady Barbola 728
Schaack Lady Barbola 349

Silveiras Conversion 8064
Hickory Hill Erica 009
Deer Valley Patriot 3222
KW 5M13 GAR Composure 4453

Rito Revenue 5M2 of 2536 Pre
Rita 9O44 of Rita 5M46 OBJ
Connealy Stingray 9618
Lady Barbola 0219 McCumber

BW	Adj 205	Adj 365
78	658	1084

CED	BW	WW	YW	Milk	Marb	RE	$M	$W	$B	$C
5	1	73	123	32	0.98	1.03	75	76	166	290

CED	BW	WW	YW	DMI	YH	SC	Doc	Claw	Angle	PAP	HP	CEM	Milk	MW	MH	CW	Marb	RE	Fat	Tend
39	29	50	66	42	89	39	37	64	11	71	10	44	20	34	42	72	38	18	39	64

Top 15% Milk
Top 30% Marb
Top 15% RE
Top 25% $M
Top 15% $W
Top 25% $C

21 Schaack Satisfaction 4301

DOB: 03/14/24 **Tattoo:** 4301 **Registration #:** 21114543

BUBS Southern Charm AA31
Schaack Satisfaction
KW 4453 Patriot 6193

TEX Playbook 5437
Schaack Barbaramere 096
Schaack Barbaramere 302

Silveiras Conversion 8064
Hickory Hill Erica 009
Deer Valley Patriot 3222
KW 5M13 GAR Composure 4453

Basin Payweight 1682
Rita 1C43 of 9M26 Complete
Connealy Consensus 7229
Sitz Barbaramere 1223

BW	Adj 205	Adj 365
79	695	1210

CED	BW	WW	YW	Milk	Marb	RE	$M	$W	$B	$C
14	0.4	68	118	32	0.77	0.5	105	78	139	285

CED	BW	WW	YW	DMI	YH	SC	Doc	Claw	Angle	PAP	HP	CEM	Milk	MW	MH	CW	Marb	RE	Fat	Tend
6	16	64	76	63	88	28	3	74	21	22	7	9	16	93	89	58	45	77	94	91

Top 4% CED
Top 3% CEM
Top 15% Milk
Top 1% $M
Top 15% $W
Top 30% $C

22 Schaack Satisfaction 4233

DOB: 04/12/24 **Tattoo:** 4233 **Registration #:** 21116376

BUBS Southern Charm AA31
Schaack Satisfaction
KW 4453 Patriot 6193

V A R Index 3282
Schaack Elsiemere 727
Schaack Elsiemere 310

Silveiras Conversion 8064
Hickory Hill Erica 009
Deer Valley Patriot 3222
KW 5M13 GAR Composure 4453

G A R Ingenuity
Sandpoint Blackbird 8809
Connealy Stingray 9618
Schaack Elsiemere 165

BW	Adj 205	Adj 365
84	766	1297

CED	BW	WW	YW	Milk	Marb	RE	$M	$W	$B	$C
5	1.8	69	112	30	0.8	0.69	93	76	141	276

CED	BW	WW	YW	DMI	YH	SC	Doc	Claw	Angle	PAP	HP	CEM	Milk	MW	MH	CW	Marb	RE	Fat	Tend
79	73	31	64	87	70	64	47	49	34	36	14	10	43	78	80	47	33	48	98	63

Top 10% CEM
Top 25% Milk
Top 3% $M
Top 15% $W

23 Schaack Satisfaction 4311

DOB: 04/01/24 **Tattoo:** 4311 **Registration #:** 21121127

BUBS Southern Charm AA31
Schaack Satisfaction
KW 4453 Patriot 6193

KW Overload 6223
Schaack Elsiemere 975
Schaack Elsiemere 796

Silveiras Conversion 8064
Hickory Hill Erica 009
Deer Valley Patriot 3222
KW 5M13 GAR Composure 4453

Plattemere Weigh Up K360
KW 3137 Consensus 7229 3033
V A R Empire 3037
Elsiemere 9216 Of McCumber

BW	Adj 205	Adj 365
86	731	1206

CED	BW	WW	YW	Milk	Marb	RE	$M	$W	$B	$C
8	1.5	74	127	23	0.37	0.8	89	68	138	268

CED	BW	WW	YW	DMI	YH	SC	Doc	Claw	Angle	PAP	HP	CEM	Milk	MW	MH	CW	Marb	RE	Fat	Tend
11	16	70	62	22	97	76	21	28	6	81	3	69	80	75	97	71	80	54	86	96

Top 30% WW
Top 15% DOC
Top 5% $M

Lot 23

24 Schaack Satisfaction 4336

DOB: 03/19/24 **Tattoo:** 4336 **Registration #:** 21114541

BUBS Southern Charm AA31
Schaack Satisfaction
KW 4453 Patriot 6193

G A R Jeremiah
Schaack Elsiemere 930
Schaack Elsiemere 321

Silveiras Conversion 8064
Hickory Hill Erica 009
Deer Valley Patriot 3222
KW 5M13 GAR Composure 4453

G A R Prophet
G A R Daybreak 642
Connealy Stingray 9618
Sitz Elsiemere 473

BW	Adj 205	Adj 365
77	739	1248

CED	BW	WW	YW	Milk	Marb	RE	$M	$W	$B	$C
8	1.8	80	131	14	0.94	0.65	60	62	155	261

CED	BW	WW	YW	DMI	YH	SC	Doc	Claw	Angle	PAP	HP	CEM	Milk	MW	MH	CW	Marb	RE	Fat	Tend
20	32	50	71	43	86	40	72	24	11	74	49	15	98	33	67	76	22	72	59	28

Top 20% WW
Top 15% CEM
Top 30% Marb

Lot 24

25 Schaack Satisfaction 4277

DOB: 03/21/24 **Tattoo:** 4277 **Registration #:** 21114523

BUBS Southern Charm AA31
Schaack Satisfaction
KW 4453 Patriot 6193

G A R Advance
Schaack Miss Wix 507
Schaack Miss Wix 337

Silveiras Conversion 8064
Hickory Hill Erica 009
Deer Valley Patriot 3222
KW 5M13 GAR Composure 4453

G A R Progress
G A R 5050 New Design A84
Connealy Stingray 9618
Miss Wix 0189 of Mc Cumber

BW	Adj 205	Adj 365
76	650	1125

CED	BW	WW	YW	Milk	Marb	RE	$M	$W	$B	$C
8	0.8	71	111	26	0.95	0.84	86	77	137	264

CED	BW	WW	YW	DMI	YH	SC	Doc	Claw	Angle	PAP	HP	CEM	Milk	MW	MH	CW	Marb	RE	Fat	Tend
55	51	53	90	25	87	18	29	46	67	4	21	94	58	77	93	93	48	51	77	90

Top 20% DOC
Top 30% Marb
Top 10% $M
Top 15% $W

Lot 25

26 Schaack Satisfaction 4293

DOB: 03/19/24 **Tattoo:** 4293 **Registration #:** 21114520

BUBS Southern Charm AA31
Schaack Satisfaction
KW 4453 Patriot 6193

Connealy Trooper 3682
Schaack Miss Wix 732
Schaack Miss Wix 449

Silveiras Conversion 8064
Hickory Hill Erica 009
Deer Valley Patriot 3222
KW 5M13 GAR Composure 4453

Connealy Cavalry 1149
Black Carla of Conanga 128
Connealy Stingray 9618
Miss Wix 040 of Mc Cumber

BW	Adj 205	Adj 365
75	656	1098

CED	BW	WW	YW	Milk	Marb	RE	$M	$W	$B	$C
14	-2.4	60	91	29	0.77	0.62	101	79	124	262

GENESIS CED	BW	WW	YW	DMI	YH	SC	Doc	Claw	Angle	PAP	HP	CEM	Milk	MW	MH	CW	Marb	RE	Fat	Tend
4	1	77	99	12	100	30	65	24	22	36	27	33	42	98	98	94	51	74	100	94

Top 4% CED
Top 3% BW
Top 10% CEM
Top 30% Milk
Top 1% $M
Top 15% $W

27 Schaack Satisfaction 4284

DOB: 03/18/24 **Tattoo:** 4284 **Registration #:** 21114524

BUBS Southern Charm AA31
Schaack Satisfaction
KW 4453 Patriot 6193

PA Valor 201
Schaack Miss Wix 577
Miss Wix 026 of Mc Cumber

Silveiras Conversion 8064
Hickory Hill Erica 009
Deer Valley Patriot 3222
KW 5M13 GAR Composure 4453

B/R New Day 454
COR Blackcap 6224 Z38 Midlnd
McCumber Hard Drive 7150
Miss Wix 4206 of Mc Cumber

BW	Adj 205	Adj 365
75	721	1270

CED	BW	WW	YW	Milk	Marb	RE	$M	$W	$B	$C
11	-0.1	79	135	31	0.65	0.98	74	85	143	259

GENESIS CED	BW	WW	YW	DMI	YH	SC	Doc	Claw	Angle	PAP	HP	CEM	Milk	MW	MH	CW	Marb	RE	Fat	Tend
19	18	26	38	74	71	12	46	28	5	26	57	60	20	46	65	42	60	15	95	89

Top 15% CED
Top 20% WW and Top 25% YW
Top 20% Milk
Top 20% RE
Top 25% $M
Top 4% $W

Thank You for your Support!

28 Schaack Commerce 4272

DOB: 03/19/24 **Tattoo:** 4272 **Registration #:** 21117117

G A R Sunbeam
Connealy Commerce
Avira of Conanga 814R

G A R Sunrise
G A R Ingenuity 3132
Connealy Cade
Avie of Conanga 624P

TEX Playbook 5437
Schaack Elluna 8129
V D A R Elluna 9112

Basin Payweight 1682
Rita 1C43 of 9M26 Complete
GDAR Game Day 449
V D A R Elluna 4808

BW	Adj 205	Adj 365
75	713	1217

CED	BW	WW	YW	Milk	Marb	RE	$M	$W	$B	$C
14	0.7	77	138	33	1.08	1.14	93	84	182	329

GENESIS

CED	BW	WW	YW	DMI	YH	SC	Doc	Claw	Angle	PAP	HP	CEM	Milk	MW	MH	CW	Marb	RE	Fat	Tend
27	64	30	13	94	89	12	22	61	62	23	33	13	14	77	81	20	11	5	35	22

4272 is a well-balanced bull that combines calving ease, growth, maternal strength, and carcass quality into one complete package. With a top 4% Calving Ease Direct and top 3% Calving Ease Maternal, he's an excellent choice for breeding heifers while keeping replacement quality high.

He brings solid growth with a top 25% Weaning Weight and top 20% Yearling Weight, ensuring calves that perform from birth to finish. His maternal backing is equally strong, ranking in the top 10% for Milk and top 3% for $M. Add in top 20% Marbling, top 10% Ribeye, and strong indexes of top 5% $W and top 10% $C, and 4272 stands out as a versatile, high-value sire for any program.

Top 4% CED
Top 25% WW and Top 20% YW
Top 3% CEM and Top 10% Milk
Top 20% Marb and Top 10% RE
Top 3% $M
Top 5% $W
Top 20% $B and Top 10% $C

29 SCHAACK COMMERCE 4294

DOB: 03/01/24 **Tattoo:** 4294 **Registration #:** 21165576

G A R Sunbeam
Connealy Commerce
Avira of Conanga 814R

G A R Sunrise
G A R Ingenuity 3132
Connealy Cade
Avie of Conanga 624P

Rito 12F5 of 9O44 Rito 5M2
Schaack 3R61 666
SCAR 3R61 by K62 8584

Rito Revenue 5M2 of 2536 Pre
Rita 9O44 of Rita 5M46 OBJ
SCAR Long Range 8584
G A R Expectation K62

BW	Adj 205	Adj 365
83	658	1216

CED	BW	WW	YW	Milk	Marb	RE	$M	$W	$B	$C
10	1.7	76	134	37	1.06	0.77	79	83	175	306

CED	BW	WW	YW	DMI	YH	SC	Doc	Claw	Angle	PAP	HP	CEM	Milk	MW	MH	CW	Marb	RE	Fat	Tend
15	47	16	12	69	57	17	23	71	51	32	23	11	3	36	24	18	8	44	94	18

Top 25% CED
Top 25% WW and Top 25% YW
Top 10% CEM and Top 3% Milk
Top 25% Marb
Top 20% $M, Top 10% $W
Top 25% $B and Top 20% $C

30 SCHAACK COMMERCE 4299

DOB: 03/24/24 **Tattoo:** 4299 **Registration #:** 21117094

G A R Sunbeam
Connealy Commerce
Avira of Conanga 814R

G A R Sunrise
G A R Ingenuity 3132
Connealy Cade
Avie of Conanga 624P

BUBS Southern Charm AA31
Schaack Rita of SC 912
Woodside Rita 4P10 of 1351

Silveiras Conversion 8064
Hickory Hill Erica 009
G A R Prophet
Goode Complete 1351

BW	Adj 205	Adj 365
83	619	1102

CED	BW	WW	YW	Milk	Marb	RE	$M	$W	$B	$C
14	0.5	71	124	36	0.91	0.94	81	80	166	296

CED	BW	WW	YW	DMI	YH	SC	Doc	Claw	Angle	PAP	HP	CEM	Milk	MW	MH	CW	Marb	RE	Fat	Tend
3	22	53	40	73	82	34	95	96	57	2	2	20	8	70	77	51	20	14	44	63

Top 4% CED
Top 10% CEM and Top 4% Milk
Top 25% RE
Top 15% $M
Top 10% $W and Top 25% $C

31 SCHAACK COMMERCE 4258

DOB: 03/21/24 **Tattoo:** 4258 **Registration #:** 21116383

G A R Sunbeam
Connealy Commerce
Avira of Conanga 814R

G A R Sunrise
G A R Ingenuity 3132
Connealy Cade
Avie of Conanga 624P

Connealy KW 1664 Consensus
KW 7010 1664 Consensus 3405
Rita 7O41 of Rita 5M13 OBJ

Connealy Consensus
Ebona of Conanga 9680
S S Objective T510 0T26
Rita 5M13 of 2V9 Predestined

BW	Adj 205	Adj 365
82	650	1272

CED	BW	WW	YW	Milk	Marb	RE	$M	$W	$B	$C
12	2.5	99	168	35	0.68	1.06	77	98	168	295

CED	BW	WW	YW	DMI	YH	SC	Doc	Claw	Angle	PAP	HP	CEM	Milk	MW	MH	CW	Marb	RE	Fat	Tend
37	92	2	6	96	59	4	79	41	23	35	65	36	8	20	40	12	62	10	39	54

Top 10% CED
Top 1% WW and Top 5 of the offering
Top 2% YW and Top 5 of the offering
Top 10% CEM and Top 10% Milk
Top 15% RE
Top 20% $M
Top 1% $W and Highest $W of the offering
Top 30% $B and Top 25% $C

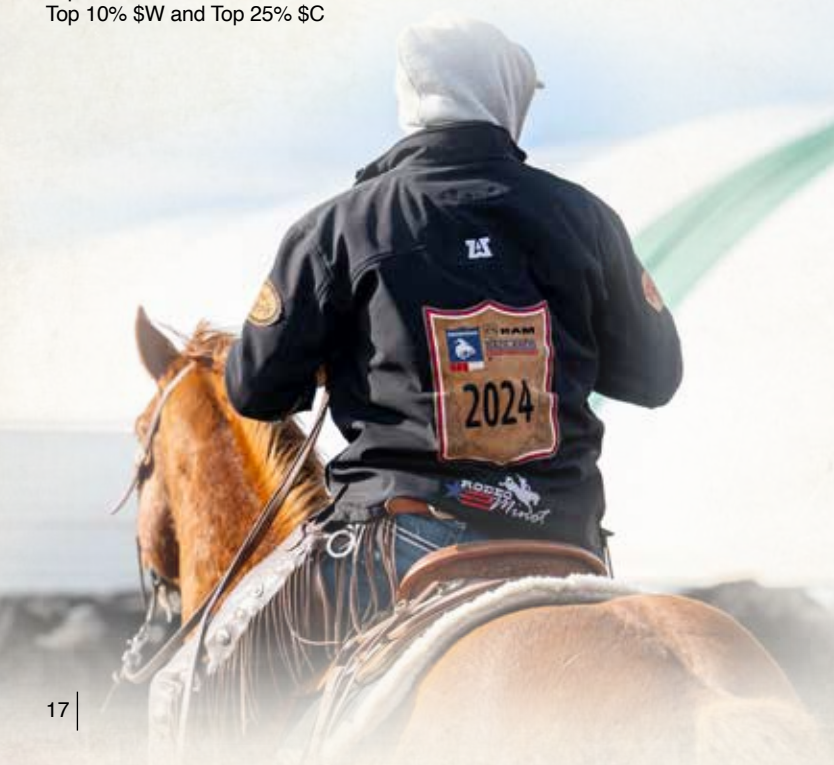

32 Schaack Commerce 4296

DOB: 03/19/24 **Tattoo:** 4296 **Registration #:** 21116997

G A R Sunbeam
Connealy Commerce
Avira of Conanga 814R

G A R Sunrise
G A R Ingenuity 3132
Connealy Cade
Avie of Conanga 624P

Schaack Proactive 8332
Schaack Lady Pride 093
Schaack Lady Pride 515

G A R Proactive
KW 4453 Patriot 6193
G A R Advance
Schaack Lady Pride 362

BW	Adj 205	Adj 365
77	826	1301

CED	BW	WW	YW	Milk	Marb	RE	$M	$W	$B	$C
14	-0.7	86	142	27	0.9	1.09	75	87	166	290

CED	BW	WW	YW	DMI	YH	SC	Doc	Claw	Angle	PAP	HP	CEM	Milk	MW	MH	CW	Marb	RE	Fat	Tend
6	29	27	45	70	83	11	5	10	40	5	51	23	35	34	70	74	22	15	63	83

Top 4% CED and Top 15% BW
Top 10% WW and Top 15% YW
Top 5% CEM
Top 10% RE
Top 25% $M
Top 3% $W and Top 25% $C

33 Schaack Commerce 4295

DOB: 03/21/24 **Tattoo:** 4295 **Registration #:** 21117091

G A R Sunbeam
Connealy Commerce
Avira of Conanga 814R

G A R Sunrise
G A R Ingenuity 3132
Connealy Cade
Avie of Conanga 624P

TEX Playbook 5437
Schaack Miss Wix 910
Schaack Miss Wix 337

Basin Payweight 1682
Rita 1C43 of 9M26 Complete
Connealy Stingray 9618
Miss Wix 0189 of Mc Cumber

BW	Adj 205	Adj 365
78	712	1210

CED	BW	WW	YW	Milk	Marb	RE	$M	$W	$B	$C
14	-0.1	79	128	31	0.89	0.75	108	91	137	286

CED	BW	WW	YW	DMI	YH	SC	Doc	Claw	Angle	PAP	HP	CEM	Milk	MW	MH	CW	Marb	RE	Fat	Tend
20	45	17	42	64	97	21	32	79	64	29	8	3	15	76	92	55	27	25	66	75

Top 4% CED
Top 20% WW
Top 1% CEM and Top 20% Milk
Top 1% $M and Top 5 of the offering
Top 2% $W
Top 30% $C

34 Schaack Commerce 4267

DOB: 03/01/24 **Tattoo:** 4267 **Registration #:** 21116385

G A R Sunbeam
Connealy Commerce
Avira of Conanga 814R

G A R Sunrise
G A R Ingenuity 3132
Connealy Cade
Avie of Conanga 624P

Connealy Trooper 3682
Schaack Blueblood Lady 783
Lewis Blueblood Lady 162

Connealy Cavalry 1149
Black Carla of Conanga 128
Sitz Dash 10277
Lewis Blueblood Lady 616

BW	Adj 205	Adj 365
76	651	1217

CED	BW	WW	YW	Milk	Marb	RE	$M	$W	$B	$C
5	3.1	78	137	27	0.93	0.92	72	71	160	280

CED	BW	WW	YW	DMI	YH	SC	Doc	Claw	Angle	PAP	HP	CEM	Milk	MW	MH	CW	Marb	RE	Fat	Tend
62	88	19	19	95	28	74	79	79	20	12	42	5	34	47	40	30	25	10	56	91

Top 20% WW and Top 20% YW
Top 10% CEM
Top 30% Marb and Top 25% RE
Top 30% $M
Top 30% $W

35 Schaack Commerce 4259

DOB: 03/21/24 **Tattoo:** 4259 **Registration #:** 21117070

G A R Sunbeam
Connealy Commerce
Avira of Conanga 814R

G A R Sunrise
G A R Ingenuity 3132
Connealy Cade
Avie of Conanga 624P

G A R Home Town
Schaack Miss Wix 182
Schaack Miss Wix 445

G A R Ashland
Chair Rock Sure Fire 6095
Rito 12F5 of 9O44 Rito 5M2
Miss Wix 076 of Mc Cumber

BW	Adj 205	Adj 365
66	630	1192

CED	BW	WW	YW	Milk	Marb	RE	$M	$W	$B	$C
11	-0.1	77	135	29	0.95	0.74	63	77	167	280

CED	BW	WW	YW	DMI	YH	SC	Doc	Claw	Angle	PAP	HP	CEM	Milk	MW	MH	CW	Marb	RE	Fat	Tend
11	19	23	35	82	80	10	21	39	21	40	61	3	20	42	55	31	30	52	75	64

Top 15% CED and Top 25% BW
Top 25% WW and Top 25% YW
Top 3% CEM and Top 30% Milk
Top 30% Marb
Top 15% $W
Top 30% $B

36 Schaack Commerce 4310

DOB: 03/17/24 **Tattoo:** 4310 **Registration #:** 21127128

G A R Sunbeam
Connealy Commerce
Avira of Conanga 814R

G A R Jeremiah
Schaack Barbaramere 753
Schaack Barbaramere 477

G A R Sunrise
G A R Ingenuity 3132
Connealy Cade
Avie of Conanga 624P

G A R Prophet
G A R Daybreak 642
Connealy KW 1664 Consensus
Sitz Barbaramere 1223

BW	Adj 205	Adj 365
78	671	1217

CED	BW	WW	YW	Milk	Marb	RE	$M	$W	$B	$C
15	-0.4	79	140	36	0.99	0.6	64	85	156	266

CED	BW	WW	YW	DMI	YH	SC	Doc	Claw	Angle	PAP	HP	CEM	Milk	MW	MH	CW	Marb	RE	Fat	Tend
12	43	9	9	97	52	15	82	3	10	1	68	6	1	17	22	18	12	38	85	70

Top 3% CED
Top 20% WW and Top 20% YW
Top 1% CEM and Top 4% Milk
Top 25% Marb
Top 4% $W

37 Schaack Commerce 4283

DOB: 03/20/24 **Tattoo:** 4283 **Registration #:** 21117073

G A R Sunbeam
Connealy Commerce
Avira of Conanga 814R

TEX Playbook 5437
Schaack Miss Wix 135
Schaack Miss Wix 732

G A R Sunrise
G A R Ingenuity 3132
Connealy Cade
Avie of Conanga 624P

Basin Payweight 1682
Rita 1C43 of 9M26 Complete
Connealy Trooper 3682
Schaack Miss Wix 449

BW	Adj 205	Adj 365
68	643	1131

CED	BW	WW	YW	Milk	Marb	RE	$M	$W	$B	$C
13	-0.7	68	118	34	0.76	0.52	94	84	130	263

CED	BW	WW	YW	DMI	YH	SC	Doc	Claw	Angle	PAP	HP	CEM	Milk	MW	MH	CW	Marb	RE	Fat	Tend
9	12	56	72	44	94	81	63	23	10	28	76	1	14	99	98	75	46	62	87	89

Top 10% CED
Top 15% BW
Top 1% CEM
Top 10% Milk
Top 3% $M
Top 5% $W

38 Schaack Commerce 4285

DOB: 03/25/24 **Tattoo:** 4285 **Registration #:** 21117071

G A R Sunbeam
Connealy Commerce
Avira of Conanga 814R

Schaack Satisfaction
Schaack Bar Ext 180
Schaack Bar Ext 891

G A R Sunrise
G A R Ingenuity 3132
Connealy Cade
Avie of Conanga 624P

BUBS Southern Charm AA31
KW 4453 Patriot 6193
V A R Empire 3037
Schaack Bar Ext 535

BW	Adj 205	Adj 365
84	650	1288

CED	BW	WW	YW	Milk	Marb	RE	$M	$W	$B	$C
14	-0.5	72	125	28	0.66	0.76	88	77	128	254

CED	BW	WW	YW	DMI	YH	SC	Doc	Claw	Angle	PAP	HP	CEM	Milk	MW	MH	CW	Marb	RE	Fat	Tend
1	2	74	73	49	95	9	29	28	36	12	19	1	31	87	89	85	49	54	94	87

Top 4% CED
Top 15% BW
Top 1% CEM
Top 10% $M
Top 15% $W

39 Schaack Commerce 4256

DOB: 03/16/24 **Tattoo:** 4256 **Registration #:** 21116994

G A R Sunbeam
Connealy Commerce
Avira of Conanga 814R

Schaack Overload 8282
Schaack Elluna 001
Schaack Elluna 736

G A R Sunrise
G A R Ingenuity 3132
Connealy Cade
Avie of Conanga 624P

KW Overload 6223
Schaack Lass 104
G A R Jeremiah
Schaack Elluna 101

BW	Adj 205	Adj 365
70	658	1186

CED	BW	WW	YW	Milk	Marb	RE	$M	$W	$B	$C
16	-1.1	77	139	25	0.51	0.54	68	74	127	233

CED	BW	WW	YW	DMI	YH	SC	Doc	Claw	Angle	PAP	HP	CEM	Milk	MW	MH	CW	Marb	RE	Fat	Tend
27	60	17	3	95	52	69	18	26	37	1	35	23	62	28	22	33	63	63	43	56

Top 2% CED
Top 10% BW
Top 25% WW
Top 20% YW
Top 3% CEM
Top 20% $W

40 Schaack Commerce 4323

DOB: 03/18/24 **Tattoo:** 4323 **Registration #:** 21117122

G A R Sunbeam
Connealy Commerce
Avira of Conanga 814R

G A R Sunrise
G A R Ingenuity 3132
Connealy Cade
Avie of Conanga 624P

Connealy Final Solution
Powa of Conanga 9618
B Bar Windy 2747
V D A R Lass 8803

Connealy Stingray 9618
Schaack Lass 637
Schaack Lass 104

BW	Adj 205	Adj 365
65	658	1173

CED	BW	WW	YW	Milk	Marb	RE	$M	$W	$B	$C
15	-0.3	68	117	28	0.27	0.76	73	72	120	229

CED	BW	WW	YW	DMI	YH	SC	Doc	Claw	Angle	PAP	HP	CEM	Milk	MW	MH	CW	Marb	RE	Fat	Tend
6	29	67	63	41	98	19	24	31	83	2	45	1	30	78	90	86	88	30	36	82

Top 3% CED
Top 20% BW
Top 1% CEM
Top 30% $M
Top 25% $W

41 Schaack Commerce 4275

DOB: 03/19/24 **Tattoo:** 4275 **Registration #:** 21117112

G A R Sunbeam
Connealy Commerce
Avira of Conanga 814R

G A R Sunrise
G A R Ingenuity 3132
Connealy Cade
Avie of Conanga 624P

G A R Prophet
G A R Daybreak 642
V D A R Bridger 1026
V D A R Elluna 8821

G A R Jeremiah
Schaack Elluna 885
Schaack Elluna 101

BW	Adj 205	Adj 365
87	728	1203

CED	BW	WW	YW	Milk	Marb	RE	$M	$W	$B	$C
8	3.5	86	135	24	0.96	0.43	70	75	147	261

CED	BW	WW	YW	DMI	YH	SC	Doc	Claw	Angle	PAP	HP	CEM	Milk	MW	MH	CW	Marb	RE	Fat	Tend
42	87	18	61	68	40	36	73	72	44	13	5	1	57	42	31	49	21	69	77	29

Top 10% WW
Top 25% YW
Top 1% CEM
Top 30% Marb
Top 20% $W

42 Schaack Reign 4200

DOB: 02/26/24 **Tattoo:** 4200 **Registration #:** 21114501

V A R Power Play 7018
RAR Reign
G A R Early Bird N925

Basin Payweight 1682
Sandpoint Blackbird 8809
G A R Early Bird
G A R 28 Ambush 3051

Plattemere Weigh Up K360
KW 3137 Consensus 7229 3033
G A R Jeremiah
Schaack Lass 201

KW Overload 6223
Schaack Lass 232
Schaack Lass 931

BW	Adj 205	Adj 365
68	695	1233

CED	BW	WW	YW	Milk	Marb	RE	$M	$W	$B	$C
10	1	85	138	23	1.33	0.3	96	83	185	336

CED	BW	WW	YW	DMI	YH	SC	Doc	Claw	Angle	PAP	HP	CEM	Milk	MW	MH	CW	Marb	RE	Fat	Tend
53	65	8	27	79	14	19	31	64	50	99	3	2	79	26	11	11	13	78	47	70

Top 25% CED
Top 10% WW and Top 20% YW
Top 1% CEM
Top 10% Marb
Top 2% $M
Top 10% $W
Top 20% $B and Top 10% $C

43 Schaack Reign 4210

DOB: 02/17/24 **Tattoo:** 4210 **Registration #:** 21114500

V A R Power Play 7018
RAR Reign
G A R Early Bird N925

Basin Payweight 1682
Sandpoint Blackbird 8809
G A R Early Bird
G A R 28 Ambush 3051

Woodhill Blueprint
Myers Miss Beauty M136
V A R Legend 5019
Schaack 3R61 514

Myers Fair-N-Square M39
Schaack 3R61 203
Schaack 3R61 921

BW	Adj 205	Adj 365
69	714	1258

CED	BW	WW	YW	Milk	Marb	RE	$M	$W	$B	$C
10	0.1	90	157	27	0.98	0.94	75	85	183	312

CED	BW	WW	YW	DMI	YH	SC	Doc	Claw	Angle	PAP	HP	CEM	Milk	MW	MH	CW	Marb	RE	Fat	Tend
21	14	7	14	79	40	56	67	72	38	42	7	36	61	18	35	20	39	6	6	99

Top 25% CED
Top 5% WW and Top 5% YW
Top 15% CEM
Top 30% Marb and Top 25% RE
Top 25% $M
Top 4% $W
Top 20% $B and Top 15% $C

44 Schaack Reign 4288

DOB: 04/07/24 **Tattoo:** 4288 **Registration #:** 21114536

V A R Power Play 7018
RAR Reign
G A R Early Bird N925

BUBS Southern Charm AA31
Schaack 605 049
Schaack 605 313

Basin Payweight 1682
Sandpoint Blackbird 8809
G A R Early Bird
G A R 28 Ambush 3051

Silveiras Conversion 8064
Hickory Hill Erica 009
MC Cumber 4X13 Extra 8013
Fortunes 605 of 323 110

BW	Adj 205	Adj 365
80	741	1325

CED	BW	WW	YW	Milk	Marb	RE	$M	$W	$B	$C
5	3.4	92	157	20	1.03	0.78	58	74	186	299

CED	BW	WW	YW	DMI	YH	SC	Doc	Claw	Angle	PAP	HP	CEM	Milk	MW	MH	CW	Marb	RE	Fat	Tend
68	82	8	18	83	22	77	39	56	17	80	59	83	84	35	17	13	19	29	69	96

Top 3% WW
Top 5% YW
Top 25% Marb
Top 20% $W
Top 15% $B
Top 20% $C

GAR Sure Fire 1984
Granddam of RAR Relentless 1747, Sire of Lot 45

45 Schaack Relentless 4333

DOB: 04/10/24 **Tattoo:** 4333 **Registration #:** 21118094

Connealy Confidence Plus
RAR Relentless 1747
RAR Full Disclosure 8024

Connealy Emerald
Schaack Barbaramere 124
Schaack Barbaramere 884

Connealy Confidence 0100
Elbanna of Conanga 1209
Huwa Full Disclosure
G A R Sure Fire 1984

Connealy Confidence Plus
Jace of Conanga 6571
G A R Jeremiah
Schaack Barbaramere 690

BW	Adj 205	Adj 365
72	733	1239

CED	BW	WW	YW	Milk	Marb	RE	$M	$W	$B	$C
14	0.6	82	135	25	1.1	0.92	93	83	163	304

CED	BW	WW	YW	DMI	YH	SC	Doc	Claw	Angle	PAP	HP	CEM	Milk	MW	MH	CW	Marb	RE	Fat	Tend
9	29	14	41	85	77	68	1	36	3	5	29	47	65	39	77	72	17	8	35	73

Top 4% CED
Top 15% WW and Top 25% YW
Top 1% DOC
Top 10% CEM
Top 20% Marb and Top 25% RE
Top 3% $M, Top 10% $W, Top 20% $C

Lot 45

46 Schaack Wildcat 4268

DOB: 03/22/24 **Tattoo:** 4268 **Registration #:** 21118635

GAR Discovery 6737H	V A R Discovery 2240	
E & B Wildcat 9402	G A R Ingenuity 3132	**BW**
E&B Lady Plus 643	Connealy Confidence Plus	**75**
	E&b Lady Credence 190	**Adj 205**
	Silveiras Conversion 8064	**668**
BUBS Southern Charm AA31	Hickory Hill Erica 009	**Adj 365**
Schaack Patriot of SC 903	Deer Valley Patriot 3222	
KW 4453 Patriot 6193	KW 5M13 GAR Composure 4453	**1263**

CED	BW	WW	YW	Milk	Marb	RE	$M	$W	$B	$C
18	0	79	140	34	1.66	1.14	100	88	212	375

CED	BW	WW	YW	DMI	YH	SC	Doc	Claw	Angle	PAP	HP	CEM	Milk	MW	MH	CW	Marb	RE	Fat	Tend
1	16	36	22	68	72	90	9	4	22	87	14	43	21	72	65	24	2	12	60	87

4268 is a powerfully built bull that's built on a rock-solid pedigree. His dam, 903, is a full sibling to the renowned Schaack Satisfaction, tracing back to the legendary 6193 donor—a cow family known for producing exceptional progeny. This bull is a true standout in both performance and maternal strength.

He ranks in the top 1% for Calving Ease Direct, being the 2nd highest CED of the offering, making him a top choice for easy-calving, high-quality calves.

His growth is just as impressive, with top 20% for both Weaning Weight and top Yearling Weight. He also brings maternal excellence, ranking top 25% for Calving Ease Maternal and top 10% for Milk. With a top 3% Marbling and top 10% Ribeye, he delivers excellent carcass traits, while his top 1% $M and top 3% $W ensure profitability from a maternal and growth perspective. Add in a top 5% $B and top 1% $C, 4268 is a true herd sire prospect that checks every box.

Top 1% CED and 2nd Highest CED of the offering
Top 20% WW and Top 20% YW
Top 25% CEM and Top 10% Milk
Top 3% Marb and Top 10% RE
Top 1% $M, Top 3% $W
Top 5% $B and Top 5 of the offering
Top 1% $C and 2nd Highest of the offering

47 Schaack Wildcat 4249

DOB: 03/16/24 **Tattoo:** 4249 **Registration #:** 21118620

GAR Discovery 6737H
E & B Wildcat 9402
E&B Lady Plus 643

Connealy Black Granite 432
Schaack Shauna 087
Schaack Shauna 601

V A R Discovery 2240
G A R Ingenuity 3132
Connealy Confidence Plus
E&b Lady Credence 190

Connealy Black Granite
Eilganna of Conanga 777
Connealy Stingray 9618
Schaack Shauna 019

BW	Adj 205	Adj 365
75	649	1142

CED	BW	WW	YW	Milk	Marb	RE	$M	$W	$B	$C
11	0.9	71	126	27	1.3	1.3	71	72	230	369

CED	BW	WW	YW	DMI	YH	SC	Doc	Claw	Angle	PAP	HP	CEM	Milk	MW	MH	CW	Marb	RE	Fat	Tend
32	47	56	46	19	84	84	42	61	37	53	37	76	48	85	73	14	7	4	79	19

Top 15% CED
Top 10% Marb
Top 3% RE
Top 25% $W
Top 2% $B and 2nd Highest of the offering
Top 2% $C and Top 5 of the offering

48 Schaack Wildcat 4212

DOB: 02/27/24 **Tattoo:** 4212 **Registration #:** 21127135

GAR Discovery 6737H
E & B Wildcat 9402
E&B Lady Plus 643

Myers Fair-N-Square M39
Schaack 3R61 280
Schaack 3R61 097

V A R Discovery 2240
G A R Ingenuity 3132
Connealy Confidence Plus
E&b Lady Credence 190

Woodhill Blueprint
Myers Miss Beauty M136
KW Overload 6223
Schaack 3R61 8128

BW	Adj 205	Adj 365
79	698	1269

CED	BW	WW	YW	Milk	Marb	RE	$M	$W	$B	$C
8	2.3	91	158	24	1.31	1.06	92	83	201	353

CED	BW	WW	YW	DMI	YH	SC	Doc	Claw	Angle	PAP	HP	CEM	Milk	MW	MH	CW	Marb	RE	Fat	Tend
33	67	11	9	86	74	99	52	16	3	100	13	42	78	45	49	18	4	23	61	58

Top 4% WW and Top 4% YW
Top 10% Marb and Top 15% RE
Top 4% $M
Top 10% $W
Top 10% $B
Top 3% $C

49 Schaack Wildcat 4234

DOB: 03/09/24 **Tattoo:** 4234 **Registration #:** 21118637

GAR Discovery 6737H
E & B Wildcat 9402
E&B Lady Plus 643

Connealy Stingray 9618
Schaack Bloom 505
Schaack Bloom 309

V A R Discovery 2240
G A R Ingenuity 3132
Connealy Confidence Plus
E&b Lady Credence 190

Connealy Final Solution
Powa of Conanga 9618
JMc Final Call 0421 8396
Schaack Bloom 134

BW	Adj 205	Adj 365
77	705	1158

CED	BW	WW	YW	Milk	Marb	RE	$M	$W	$B	$C
17	-0.4	74	123	23	1.16	0.79	93	77	190	339

CED	BW	WW	YW	DMI	YH	SC	Doc	Claw	Angle	PAP	HP	CEM	Milk	MW	MH	CW	Marb	RE	Fat	Tend
3	17	36	76	19	46	34	9	54	55	79	33	15	73	89	74	24	22	20	65	17

Top 1% CED and Top 5 of the offering
Top 30% WW
Top 3% CEM
Top 20% Marb
Top 3% $M
Top 15% $W
Top 15% $B and Top 5% $C

50 Schaack Wildcat 4302

DOB: 04/10/24 **Tattoo:** 4302 **Registration #:** 21118632

GAR Discovery 6737H
E & B Wildcat 9402
E&B Lady Plus 643

BUBS Southern Charm AA31
Schaack Patriot of SC 904
KW 4453 Patriot 6193

V A R Discovery 2240
G A R Ingenuity 3132
Connealy Confidence Plus
E&b Lady Credence 190

Silveiras Conversion 8064
Hickory Hill Erica 009
Deer Valley Patriot 3222
KW 5M13 GAR Composure 4453

BW	Adj 205	Adj 365
80	639	1065

CED	BW	WW	YW	Milk	Marb	RE	$M	$W	$B	$C
11	0.6	76	131	29	1.59	0.83	78	79	191	326

CED	BW	WW	YW	DMI	YH	SC	Doc	Claw	Angle	PAP	HP	CEM	Milk	MW	MH	CW	Marb	RE	Fat	Tend
7	14	62	61	7	82	95	32	50	36	97	43	45	46	75	77	77	2	40	41	57

Top 15% CED
Top 25% WW and Top 30% YW
Top 30% Milk
Top 3% Marb
Top 20% $M, Top 15% $W
Top 15% $B and Top 10% $C

Visit
www.SchaackRanch.com
for a spreadsheet you can sort and filter with complete EPD and performance data

51 Schaack Wildcat 4205

DOB: 02/26/24 **Tattoo:** 4205 **Registration #:** 21127139

GAR Discovery 6737H
E & B Wildcat 9402
E&B Lady Plus 643

KW Overload 6223
Schaack Barbaramere 234
Schaack Barbaramere 855

V A R Discovery 2240
G A R Ingenuity 3132
Connealy Confidence Plus
E&b Lady Credence 190

Plattemere Weigh Up K360
KW 3137 Consensus 7229 3033
G A R Jeremiah
Schaack Barbaramere 302

BW	Adj 205	Adj 365
83	798	1430

CED	BW	WW	YW	Milk	Marb	RE	$M	$W	$B	$C
4	3.6	104	182	24	0.99	0.84	61	84	204	326

CED	BW	WW	YW	DMI	YH	SC	Doc	Claw	Angle	PAP	HP	CEM	Milk	MW	MH	CW	Marb	RE	Fat	Tend
88	97	1	1	100	22	86	64	76	9	33	56	60	73	8	20	1	22	15	51	81

Top 1% WW and Highest WW of the offering
Top 1% YW and Highest YW of the offering
Top 25% Marb
Top 5% $W
Top 10% $B and Top 10% $C

Lot 51

52 Schaack Wildcat 4335

DOB: 03/22/24 **Tattoo:** 4335 **Registration #:** 21118623

GAR Discovery 6737H
E & B Wildcat 9402
E&B Lady Plus 643

KW Overload 6223
Schaack Barbaramere 147
Schaack Barbaramere 546

V A R Discovery 2240
G A R Ingenuity 3132
Connealy Confidence Plus
E&b Lady Credence 190

Plattemere Weigh Up K360
KW 3137 Consensus 7229 3033
Connealy Stingray 9618
Schaack Barbaramere 242

BW	Adj 205	Adj 365
80	648	1170

CED	BW	WW	YW	Milk	Marb	RE	$M	$W	$B	$C
12	0.4	87	151	18	0.84	0.77	78	77	186	319

CED	BW	WW	YW	DMI	YH	SC	Doc	Claw	Angle	PAP	HP	CEM	Milk	MW	MH	CW	Marb	RE	Fat	Tend
21	48	15	14	59	72	99	42	64	38	84	31	23	93	51	33	8	29	32	69	57

Top 10% CED
Top 10% WW and Top 10% YW
Top 5% CEM and Top 20% $M
Top 15% $W
Top 15% $B and Top 15% $C

53 Schaack Wildcat 4309

DOB: 03/13/24 **Tattoo:** 4309 **Registration #:** 21118638

GAR Discovery 6737H
E & B Wildcat 9402
E&B Lady Plus 643

Connealy Stingray 9618
Schaack Eriskay 431
Eriskay of Rollin Rock 7315

V A R Discovery 2240
G A R Ingenuity 3132
Connealy Confidence Plus
E&b Lady Credence 190

Connealy Final Solution
Powa of Conanga 9618
EXAR 263C
Eriskay of Rollin Rock 2892

BW	Adj 205	Adj 365
73	665	1231

CED	BW	WW	YW	Milk	Marb	RE	$M	$W	$B	$C
15	-0.9	76	129	22	1.39	0.57	65	73	189	310

CED	BW	WW	YW	DMI	YH	SC	Doc	Claw	Angle	PAP	HP	CEM	Milk	MW	MH	CW	Marb	RE	Fat	Tend
4	14	48	48	29	76	94	9	71	29	97	39	70	88	65	60	44	6	79	58	36

Top 3% CED and Top 15% BW
Top 25% WW
Top 25% CEM
Top 10% Marb
Top 25% $W
Top 15% $B and Top 15% $C

54 Schaack Wildcat 4337

DOB: 03/19/24 **Tattoo:** 4337 **Registration #:** 21118617

GAR Discovery 6737H
E & B Wildcat 9402
E&B Lady Plus 643

KW Overload 6223
Schaack Elluna 0106
Schaack Elluna 838

V A R Discovery 2240
G A R Ingenuity 3132
Connealy Confidence Plus
E&b Lady Credence 190

Plattemere Weigh Up K360
KW 3137 Consensus 7229 3033
Schaack 12F5 5075
Schaack Elluna 220

BW	Adj 205	Adj 365
86	796	1372

CED	BW	WW	YW	Milk	Marb	RE	$M	$W	$B	$C
6	4	91	155	32	1.28	0.27	85	82	168	303

CED	BW	WW	YW	DMI	YH	SC	Doc	Claw	Angle	PAP	HP	CEM	Milk	MW	MH	CW	Marb	RE	Fat	Tend
62	94	12	17	87	26	77	13	34	22	93	8	42	29	40	35	36	7	97	44	50

Top 4% WW and Top 10% YW
Top 15% Milk
Top 15% Marb
Top 10% $M
Top 10% $W
Top 30% $B and Top 20% $C

Lot 54

55 Schaack Wildcat 4209

DOB: 03/14/24 **Tattoo:** 4209 **Registration #:** 21114504

GAR Discovery 6737H
E & B Wildcat 9402
E&B Lady Plus 643

V A R Discovery 2240
G A R Ingenuity 3132
Connealy Confidence Plus
E&b Lady Credence 190

Connealy Final Solution
Powa of Conanga 9618
Sitz Onward 509R
V D A R Elluna 6818

Connealy Stingray 9618
Schaack Elluna 616
Schaack Elluna 220

BW	Adj 205	Adj 365
85	655	1277

CED	BW	WW	YW	Milk	Marb	RE	$M	$W	$B	$C
9	2.2	77	136	25	1.08	0.69	76	69	177	306

CED	BW	WW	YW	DMI	YH	SC	Doc	Claw	Angle	PAP	HP	CEM	Milk	MW	MH	CW	Marb	RE	Fat	Tend
70	93	17	19	24	28	77	4	16	4	61	27	92	62	53	35	22	17	48	65	12

Top 25% WW and Top 25% YW
Top 20% Marb
Top 25% $M
Top 30% $W
Top 25% $B and Top 20% $C

Lot 55

56 Schaack Wildcat 4215

DOB: 02/29/24 **Tattoo:** 4215 **Registration #:** 21114505

GAR Discovery 6737H
E & B Wildcat 9402
E&B Lady Plus 643

V A R Discovery 2240
G A R Ingenuity 3132
Connealy Confidence Plus
E&b Lady Credence 190

Plattemere Weigh Up K360
KW 3137 Consensus 7229 3033
Schaack Jeremiah 7026
Schaack Miss Wix 532

KW Overload 6223
Schaack Miss Wix 223
Schaack Miss Wix 932

BW	Adj 205	Adj 365
75	672	1200

CED	BW	WW	YW	Milk	Marb	RE	$M	$W	$B	$C
12	0.6	87	147	30	1.12	0.37	74	85	175	301

CED	BW	WW	YW	DMI	YH	SC	Doc	Claw	Angle	PAP	HP	CEM	Milk	MW	MH	CW	Marb	RE	Fat	Tend
23	50	14	29	77	4	52	70	58	16	69	1	52	27	26	6	8	18	79	51	76

Top 10% CED
Top 10% WW and Top 10% YW
Top 25% Milk
Top 20% Marb
Top 25% $M
Top 4% $W
Top 25% $B and Top 20% $C

57 Schaack Home Run 4274

DOB: 03/23/24 **Tattoo:** 4274 **Registration #:** 21114561

G A R Home Town
Schaack Home Run 1002
KW 7010 1664 Consensus 3405

G A R Ashland
Chair Rock Sure Fire 6095
Connealy KW 1664 Consensus
Rita 7O41 of Rita 5M13 OBJ

BUBS Southern Charm AA31
KW 4453 Patriot 6193
G A R Jeremiah
Schaack Barbaramere 479

Schaack Satisfaction
Schaack Barbaramere 107
Schaack Barbaramere 762

BW	Adj 205	Adj 365
80	670	1158

CED	BW	WW	YW	Milk	Marb	RE	$M	$W	$B	$C
14	-0.4	76	134	28	1.34	1.15	100	79	193	350

CED	BW	WW	YW	DMI	YH	SC	Doc	Claw	Angle	PAP	HP	CEM	Milk	MW	MH	CW	Marb	RE	Fat	Tend
6	14	71	54	55	89	23	15	29	27	5	2	69	46	81	76	60	5	39	82	68

Top 4% CED
Top 25% WW and Top 25% YW
Top 25% CEM
Top 10% Marb and Top 10% RE
Top 1% $M
Top 15% $W
Top 15% $B and Top 4% $C

58 Schaack Home Run 4218

DOB: 02/28/24 **Tattoo:** 4218 **Registration #:** 21114517

G A R Home Town
Schaack Home Run 1002
KW 7010 1664 Consensus 3405

G A R Ashland
Chair Rock Sure Fire 6095
Connealy KW 1664 Consensus
Rita 7O41 of Rita 5M13 OBJ

V A R Power Play 7018
Vintage Rita 5063
Connealy Stingray 9618
Schaack Pride 474

VAR Play Maker 8582
Schaack Pride 212
Schaack Pride 674

BW	Adj 205	Adj 365
70	752	1261

CED	BW	WW	YW	Milk	Marb	RE	$M	$W	$B	$C
14	0.5	82	143	25	1.24	1.27	72	78	204	337

CED	BW	WW	YW	DMI	YH	SC	Doc	Claw	Angle	PAP	HP	CEM	Milk	MW	MH	CW	Marb	RE	Fat	Tend
9	36	37	43	72	61	28	19	83	34	24	25	7	72	49	74	25	9	12	35	78

Top 4% CED
Top 15% WW and Top 15% YW
Top 1% CEM
Top 15% Marb and Top 4% RE
Top 30% $M, Top 15% $W
Top 10% $B and Top 10% $C

Lot 58

59 Schaack Home Run 4248

DOB: 03/21/24 **Tattoo:** 4248 **Registration #:** 21114534

G A R Home Town
Schaack Home Run 1002
KW 7010 1664 Consensus 3405

G A R Ashland
Chair Rock Sure Fire 6095
Connealy KW 1664 Consensus
Rita 7O41 of Rita 5M13 OBJ

TEX Playbook 5437
Schaack Gale 996
Schaack Gale 785

Basin Payweight 1682
Rita 1C43 of 9M26 Complete
Connealy Trooper 3682
Gale 090 of Mc Cumber

BW	Adj 205	Adj 365
65	744	1286

CED	BW	WW	YW	Milk	Marb	RE	$M	$W	$B	$C
16	-2	74	129	38	0.82	1.24	85	90	180	318

GENESIS																				
CED	BW	WW	YW	DMI	YH	SC	Doc	Claw	Angle	PAP	HP	CEM	Milk	MW	MH	CW	Marb	RE	Fat	Tend
11	11	41	30	62	55	57	77	91	65	21	22	88	3	71	85	17	35	5	30	55

Top 2% CED and Top 4% BW
Top 30% WW
Top 25% CEM and Top 2% Milk
Top 4% RE
Top 10% $M
Top 2% $W
Top 20% $B and Top 15% $C

60 Schaack Home Run 4229

DOB: 02/22/24 **Tattoo:** 4229 **Registration #:** 21114533

G A R Home Town
Schaack Home Run 1002
KW 7010 1664 Consensus 3405

G A R Ashland
Chair Rock Sure Fire 6095
Connealy KW 1664 Consensus
Rita 7O41 of Rita 5M13 OBJ

Schaack Load Up 0256
Schaack Elluna 222
Schaack Elluna 736

KW Overload 6223
Schaack Miss Wix 815
G A R Jeremiah
Schaack Elluna 101

BW	Adj 205	Adj 365
71	674	972

CED	BW	WW	YW	Milk	Marb	RE	$M	$W	$B	$C
7	1.5	83	136	20	0.95	1.16	80	79	183	317

GENESIS																				
CED	BW	WW	YW	DMI	YH	SC	Doc	Claw	Angle	PAP	HP	CEM	Milk	MW	MH	CW	Marb	RE	Fat	Tend
73	81	34	51	58	92	33	64	18	29	33	57	100	92	84	93	51	30	11	3	82

Top 15% WW and Top 25% YW
Top 30% Marb and Top 10% RE
Top 5% Fat
Top 15% $M
Top 15% $W
Top 20% $B and Top 15% $C

61 Schaack Home Run 4120

DOB: 02/24/24 **Tattoo:** 4120 **Registration #:** 21114515

G A R Home Town
Schaack Home Run 1002
KW 7010 1664 Consensus 3405

G A R Ashland
Chair Rock Sure Fire 6095
Connealy KW 1664 Consensus
Rita 7O41 of Rita 5M13 OBJ

Schaack Double Wide 9201
Schaack Chair Rock 265
Schaack Chair Rock 5050 035

BUBS Southern Charm AA31
KW 4453 Patriot 6193
TEX Playbook 5437
Chair Rock 5050 G A R 2062

BW	Adj 205	Adj 365
68	702	1251

CED	BW	WW	YW	Milk	Marb	RE	$M	$W	$B	$C
17	0.7	88	147	26	1.17	0.88	68	87	189	313

GENESIS																				
CED	BW	WW	YW	DMI	YH	SC	Doc	Claw	Angle	PAP	HP	CEM	Milk	MW	MH	CW	Marb	RE	Fat	Tend
1	20	19	29	71	59	51	53	98	8	24	71	39	68	31	29	35	7	23	37	54

Top 1% CED and Top 5 of the offering
Top 10% WW and Top 10% YW
Top 5% CEM
Top 15% Marb and Top 30% RE
Top 3% $W
Top 15% $B and Top 15% $C

62 Schaack Home Run 4312

DOB: 03/23/24 **Tattoo:** 4312 **Registration #:** 21114562

G A R Home Town
Schaack Home Run 1002
KW 7010 1664 Consensus 3405

G A R Ashland
Chair Rock Sure Fire 6095
Connealy KW 1664 Consensus
Rita 7O41 of Rita 5M13 OBJ

KW Overload 6223
Schaack Rita of Overload 145
Woodside Rita 4P10 of 1351

Plattemere Weigh Up K360
KW 3137 Consensus 7229 3033
G A R Prophet
Goode Complete 1351

BW	Adj 205	Adj 365
78	702	1177

CED	BW	WW	YW	Milk	Marb	RE	$M	$W	$B	$C
16	-1.5	77	127	27	0.96	0.89	82	82	153	280

GENESIS																				
CED	BW	WW	YW	DMI	YH	SC	Doc	Claw	Angle	PAP	HP	CEM	Milk	MW	MH	CW	Marb	RE	Fat	Tend
2	5	49	72	42	70	66	81	24	14	29	37	88	64	61	60	74	29	39	22	88

Top 2% CED and Top 10% BW
Top 25% WW
Top 25% CEM
Top 30% Marb and Top 25% RE
Top 15% $M
Top 10% $W

63 Schaack Home Run 4306

DOB: 04/01/24 **Tattoo:** 4306 **Registration #:** 21204215

G A R Home Town
Schaack Home Run 1002
KW 7010 1664 Consensus 3405

Rito 12F5 of 9O44 Rito 5M2
Schaack Elluna 527
V D A R Elluna 9112

G A R Ashland
Chair Rock Sure Fire 6095
Connealy KW 1664 Consensus
Rita 7O41 of Rita 5M13 OBJ

Rito Revenue 5M2 of 2536 Pre
Rita 9O44 of Rita 5M46 OBJ
GDAR Game Day 449
V D A R Elluna 4808

BW	Adj 205	Adj 365
90	818	1327

CED	BW	WW	YW	Milk	Marb	RE	$M	$W	$B	$C
14	0.7	77	130	28	1.11	1.06	73	76	184	312

CED	BW	WW	YW	DMI	YH	SC	Doc	Claw	Angle	PAP	HP	CEM	Milk	MW	MH	CW	Marb	RE	Fat	Tend
10	39	65	63	64	88	67	85	63	76	16	9	69	50	46	60	48	17	42	48	86

Top 4% CED
Top 25% WW and Top 30% YW
Top 25% CEM
Top 20% Marb and Top 15% RE
Top 30% $M
Top 15% $W
Top 20% $B and Top 15% $C

Lot 63

64 Schaack Load Up 4328

DOB: 03/24/24 **Tattoo:** 4328 **Registration #:** 21114570

KW Overload 6223
Schaack Load Up 0256
Schaack Miss Wix 815

Hoover Know How
Schaack Sure Fire 173
G A R Sure Fire 7003

Plattemere Weigh Up K360
KW 3137 Consensus 7229 3033
V A R Legend 5019
Miss Wix 0175 of Mc Cumer

Hoover No Doubt
Blkcp Empress Ellston L265
G A R Sure Fire
Chair Rock Prophet 4000

BW	Adj 205	Adj 365
73	741	1312

CED	BW	WW	YW	Milk	Marb	RE	$M	$W	$B	$C
5	1.1	87	147	22	1.14	0.77	96	83	179	328

CED	BW	WW	YW	DMI	YH	SC	Doc	Claw	Angle	PAP	HP	CEM	Milk	MW	MH	CW	Marb	RE	Fat	Tend
59	48	10	22	86	13	62	10	59	22	24	15	12	82	34	50	38	15	15	11	89

Top 10% WW and Top 10% YW
Top 15% CEM
Top 20% Marb
Top 2% $M
Top 10% $W
Top 20% $B and Top 10% $C

Lot 64

GAR Sure Fire 7003
Granddam of Lot 64

65 Schaack Load Up 4202

DOB: 02/27/24 **Tattoo:** 4202 **Registration #:** 21114509

KW Overload 6223
Schaack Load Up 0256
Schaack Miss Wix 815

Plattemere Weigh Up K360
KW 3137 Consensus 7229 3033
V A R Legend 5019
Miss Wix 0175 of Mc Cumer

VAR Play Maker 8582
Schaack 3R61 221
SCAR 3R61 by K62 8584

V A R Power Play 7018
Vintage Rita 5063
SCAR Long Range 8584
G A R Expectation K62

BW	Adj 205	Adj 365
74	727	1343

CED	BW	WW	YW	Milk	Marb	RE	$M	$W	$B	$C
6	0.9	86	155	30	1.09	0.81	70	81	190	316

GENSTAR

CED	BW	WW	YW	DMI	YH	SC	Doc	Claw	Angle	PAP	HP	CEM	Milk	MW	MH	CW	Marb	RE	Fat	Tend
70	62	9	7	74	24	80	47	28	54	77	42	46	47	12	22	7	13	26	20	99

Top 10% WW and Top 10% YW
Top 25% Milk
Top 20% Marb and Top 10% Fat
Top 10% $W
Top 15% $B and Top 15% $C

Reclaim Your Time!

RECORD ASSISTANCE:
- Registrations
- Transfers
- Weights
- Genomic Testing
- Inventory Reporting
- Parentage Exclusions

SALE ASSISTANCE:
- Footnotes
- Top Lot Offerings
- Percentile Rankings
- Sale Day Supplement
- Sale Day Pen Map
- Handling of Transfers

OTHER SERVICES:
- Website Management
- Facebook Management
- Customer Engagement
- Custom Report Creation
- Efficiency Analysis
- Technology Assessment

Experience you can trust. Service you can count on!

STALLO CONSULTING, LLC

ANGUS DATA SERVICES
CHRIS STALLO | 816-344-4760
WWW.STALLOCONSULTING.COM

66 Schaack Load Up 4241

DOB: 03/23/24 **Tattoo:** 4241 **Registration #:** 21114528

KW Overload 6223
Schaack Load Up 0256
Schaack Miss Wix 815

Plattemere Weigh Up K360
KW 3137 Consensus 7229 3033
V A R Legend 5019
Miss Wix 0175 of Mc Cumer

BW 70
Adj 205 702

G A R Home Town
Schaack Shauna 172
Schaack Shauna 919

G A R Ashland
Chair Rock Sure Fire 6095
TEX Playbook 5437
Schaack Shauna 019

Adj 365 1177

CED	BW	WW	YW	Milk	Marb	RE	$M	$W	$B	$C
15	-0.6	65	113	38	0.69	0.78	113	85	147	304

CED	BW	WW	YW	DMI	YH	SC	Doc	Claw	Angle	PAP	HP	CEM	Milk	MW	MH	CW	Marb	RE	Fat	Tend
12	28	52	54	64	94	33	41	48	89	15	24	51	6	97	99	52	55	26	62	93

Top 3% CED
Top 15% BW
Top 5% CEM
Top 2% Milk
Top 1% $M and Highest of the offering
Top 4% $W
Top 20% $C

67 Schaack Load Up 4297

DOB: 03/16/24 **Tattoo:** 4297 **Registration #:** 21114568

KW Overload 6223
Schaack Load Up 0256
Schaack Miss Wix 815

Plattemere Weigh Up K360
KW 3137 Consensus 7229 3033
V A R Legend 5019
Miss Wix 0175 of Mc Cumer

BW 80
Adj 205 787

Schaack Virtue 6090
Schaack Pride 826
Schaack Pride 231

G A R Advance
Woodside Rita 4P10 of 1351
Schaack Upward B905
B Pride 956 OF Mc Cumber

Adj 365 1336

CED	BW	WW	YW	Milk	Marb	RE	$M	$W	$B	$C
0	1.9	84	136	22	1.38	0.45	80	82	166	295

CED	BW	WW	YW	DMI	YH	SC	Doc	Claw	Angle	PAP	HP	CEM	Milk	MW	MH	CW	Marb	RE	Fat	Tend
88	65	10	39	90	56	95	36	17	25	45	87	43	79	57	83	16	3	49	28	77

4297 is a well-rounded bull with a balance of growth, carcass quality, and maternal value. He ranks in the top 10% for Weaning Weight, ensuring rapid early growth, along with top 25% for Yearling Weight to carry that growth through to finish.

His top 15% $M and top 10% $W make him a strong maternal choice, adding value to both your herd and bottom line. With a top 25% $C, 4297 offers profitability and performance across all aspects of cattle production.

Top 10% WW and Top 25% YW
Top 10% Marb and Top 30% Fat
Top 15% $M
Top 10% $W
Top 25% $C

68 Schaack Load Up 4239

DOB: 03/22/24 **Tattoo:** 4239 **Registration #:** 21114526

KW Overload 6223
Schaack Load Up 0256
Schaack Miss Wix 815

Pine View Prophet P414
Schaack Miss Wix 7042
Schaack Miss Wix 452

Plattemere Weigh Up K360
KW 3137 Consensus 7229 3033
V A R Legend 5019
Miss Wix 0175 of Mc Cumer

G A R Prophet
Yon Sarah Z116
Rito 12F5 of 9O44 Rito 5M2
Schaack Miss Wix 128

BW	Adj 205	Adj 365
83	715	1225

CED	BW	WW	YW	Milk	Marb	RE	$M	$W	$B	$C
8	1.3	69	121	32	0.94	0.24	109	79	141	292

GENESIS CED	BW	WW	YW	DMI	YH	SC	Doc	Claw	Angle	PAP	HP	CEM	Milk	MW	MH	CW	Marb	RE	Fat	Tend
45	55	34	35	68	86	74	54	29	33	73	3	47	15	93	89	54	26	76	78	67

Top 30% CEM
Top 15% Milk
Top 30% Marb
Top 1% $M and 2nd Highest $M of the offering
Top 15% $W
Top 25% $C

69 Schaack Load Up 4232

DOB: 03/01/24 **Tattoo:** 4232 **Registration #:** 21121128

KW Overload 6223
Schaack Load Up 0256
Schaack Miss Wix 815

Raven Power Train E762
Schaack Barbaramere 2122
Schaack Barbaramere 983

Plattemere Weigh Up K360
KW 3137 Consensus 7229 3033
V A R Legend 5019
Miss Wix 0175 of Mc Cumer

PA Power Tool 9108
Raven Emma E 4241
TEX Playbook 5437
Schaack Barbaramere 501

BW	Adj 205	Adj 365
61	599	1121

CED	BW	WW	YW	Milk	Marb	RE	$M	$W	$B	$C
16	-0.9	75	122	34	1.04	0.84	91	87	151	287

GENESIS CED	BW	WW	YW	DMI	YH	SC	Doc	Claw	Angle	PAP	HP	CEM	Milk	MW	MH	CW	Marb	RE	Fat	Tend
39	69	6	19	70	35	84	48	64	75	65	10	45	14	26	55	21	16	16	30	99

Top 2% CED and Top 15% BW
Top 30% WW
Top 5% CEM and Top 10% Milk
Top 25% Marb
Top 4% $M
Top 3% $W and Top 30% $C

70 Schaack Load Up 4213

DOB: 03/07/24 **Tattoo:** 4213 **Registration #:** 21114508

KW Overload 6223
Schaack Load Up 0256
Schaack Miss Wix 815

Raven Power Train E762
Schaack Rita 2102
Schaack SC of Rita 4p10 933

Plattemere Weigh Up K360
KW 3137 Consensus 7229 3033
V A R Legend 5019
Miss Wix 0175 of Mc Cumer

PA Power Tool 9108
Raven Emma E 4241
BUBS Southern Charm AA31
Woodside Rita 4P10 of 1351

BW	Adj 205	Adj 365
81	631	1140

CED	BW	WW	YW	Milk	Marb	RE	$M	$W	$B	$C
1	2.9	85	147	31	0.93	0.42	90	79	152	287

GENESIS CED	BW	WW	YW	DMI	YH	SC	Doc	Claw	Angle	PAP	HP	CEM	Milk	MW	MH	CW	Marb	RE	Fat	Tend
84	88	13	10	73	23	63	21	27	19	44	3	61	37	35	36	41	24	69	48	60

Top 10% WW and Top 10% YW
Top 20% Milk
Top 30% Marb
Top 5% $M
Top 15% $W and Top 30% $C

71 Schaack Load Up 4279

DOB: 03/01/24 **Tattoo:** 4279 **Registration #:** 21163206

KW Overload 6223
Schaack Load Up 0256
Schaack Miss Wix 815

Schaack SC of 6193 9203
Schaack Blackcap 185
Schaack Blackcap 466

Plattemere Weigh Up K360
KW 3137 Consensus 7229 3033
V A R Legend 5019
Miss Wix 0175 of Mc Cumer

BUBS Southern Charm AA31
KW 4453 Patriot 6193
Connealy Stingray 9618
Schaack Blackcap 240

BW	Adj 205	Adj 365
70	635	1072

CED	BW	WW	YW	Milk	Marb	RE	$M	$W	$B	$C
7	1.4	80	130	31	0.93	0.57	84	85	147	275

GENESIS CED	BW	WW	YW	DMI	YH	SC	Doc	Claw	Angle	PAP	HP	CEM	Milk	MW	MH	CW	Marb	RE	Fat	Tend
54	49	31	57	85	76	88	47	31	27	67	35	18	50	51	69	50	21	75	87	97

Top 20% WW and Top 30% YW
Top 30% CEM
Top 20% Milk
Top 30% Marb
Top 10% $M
Top 4% $W

72 Schaack Load Up 4317

DOB: 03/20/24 **Tattoo:** 4317 **Registration #:** 21114525

KW Overload 6223
Schaack Load Up 0256
Schaack Miss Wix 815

Connealy Trooper 3682
Schaack 3R61 514
SCAR 3R61 by K62 8584

Plattemere Weigh Up K360
KW 3137 Consensus 7229 3033
V A R Legend 5019
Miss Wix 0175 of Mc Cumer

Connealy Cavalry 1149
Black Carla of Conanga 128
SCAR Long Range 8584
G A R Expectation K62

BW	Adj 205	Adj 365
75	706	1221

CED	BW	WW	YW	Milk	Marb	RE	$M	$W	$B	$C
7	0.6	65	122	34	1.22	0.27	68	69	158	273

GENESIS CED	BW	WW	YW	DMI	YH	SC	Doc	Claw	Angle	PAP	HP	CEM	Milk	MW	MH	CW	Marb	RE	Fat	Tend
34	23	52	29	85	50	55	28	68	98	59	49	79	18	61	65	50	7	82	55	93

Top 10% Milk
Top 15% Marb
Top 30% $W

73 Schaack Load Up 4320

DOB: 03/11/24 **Tattoo:** 4320 **Registration #:** 21114567

KW Overload 6223
Schaack Load Up 0256
Schaack Miss Wix 815

Plattemere Weigh Up K360
KW 3137 Consensus 7229 3033
V A R Legend 5019
Miss Wix 0175 of Mc Cumer

BW 72

Adj 205 750

G A R Advance
Woodside Rita 4P10 of 1351
Connealy Trooper 3682
Lewis Blueblood Lady 162

Adj 365 1305

Schaack Virtue 6090
Schaack Blueblood Lady 949
Schaack Blueblood Lady 783

CED	BW	WW	YW	Milk	Marb	RE	$M	$W	$B	$C
10	0.4	78	125	22	0.89	0.68	77	78	149	270

GENESIS

CED	BW	WW	YW	DMI	YH	SC	Doc	Claw	Angle	PAP	HP	CEM	Milk	MW	MH	CW	Marb	RE	Fat	Tend
23	32	18	75	71	66	95	69	43	56	64	80	22	78	74	88	48	25	40	75	94

Top 25% CED
Top 20% WW
Top 10% CEM
Top 20% $M
Top 15% $W

74 Schaack Load Up 4225

DOB: 02/27/24 **Tattoo:** 4225 **Registration #:** 21114506

KW Overload 6223
Schaack Load Up 0256
Schaack Miss Wix 815

Plattemere Weigh Up K360
KW 3137 Consensus 7229 3033
V A R Legend 5019
Miss Wix 0175 of Mc Cumer

BW 76

Adj 205 688

G A R Ashland
Chair Rock Sure Fire 6095
Connealy Stingray 9618
Schaack Lass 429

Adj 365 1259

G A R Home Town
Schaack Lass 287
Schaack Lass 085

CED	BW	WW	YW	Milk	Marb	RE	$M	$W	$B	$C
12	0.1	64	116	30	1.01	0.58	85	71	144	272

GENESIS

CED	BW	WW	YW	DMI	YH	SC	Doc	Claw	Angle	PAP	HP	CEM	Milk	MW	MH	CW	Marb	RE	Fat	Tend
20	37	74	43	59	90	61	40	64	86	63	67	89	25	90	95	64	18	44	31	90

Top 10% CED
Top 25% BW
Top 25% Milk
Top 25% Marb
Top 10% $M
Top 30% $W

75 Schaack Load Up 4238

DOB: 03/25/24 **Tattoo:** 4238 **Registration #:** 21114527

KW Overload 6223
Schaack Load Up 0256
Schaack Miss Wix 815

Plattemere Weigh Up K360
KW 3137 Consensus 7229 3033
V A R Legend 5019
Miss Wix 0175 of Mc Cumer

BW 95

Adj 205 733

G A R Prophet
Yon Sarah Z116
SCAR 7N88 by 4E3 4N9
Gale 090 of Mc Cumber

Adj 365 1298

Pine View Prophet P414
Schaack Gale 990
Schaack Gale 563

CED	BW	WW	YW	Milk	Marb	RE	$M	$W	$B	$C
8	1.9	75	132	37	0.57	0.54	92	85	134	266

GENESIS

CED	BW	WW	YW	DMI	YH	SC	Doc	Claw	Angle	PAP	HP	CEM	Milk	MW	MH	CW	Marb	RE	Fat	Tend
44	55	17	30	89	84	68	83	76	98	75	12	28	14	89	95	20	62	53	33	80

Top 30% WW
Top 30% YW
Top 10% CEM
Top 3% Milk
Top 4% $M
Top 4% $W

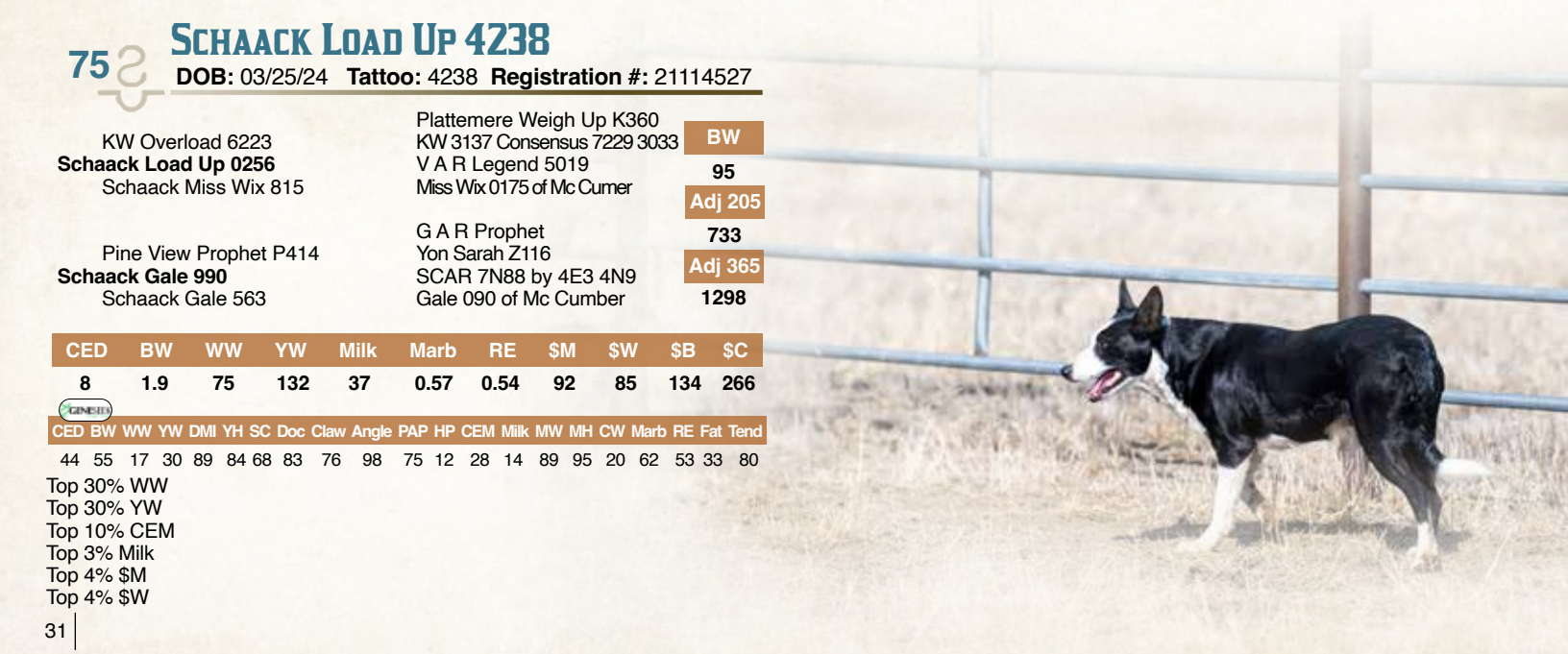

76 Schaack Load Up 4298

DOB: 03/16/24 **Tattoo:** 4298 **Registration #:** 21114569

KW Overload 6223
Schaack Load Up 0256
Schaack Miss Wix 815

Plattemere Weigh Up K360
KW 3137 Consensus 7229 3033
V A R Legend 5019
Miss Wix 0175 of Mc Cumer

G A R Jeremiah
Schaack Miss Wix 137
Schaack Miss Wix 8112

G A R Prophet
G A R Daybreak 642
TEX Playbook 5437
Schaack Miss Wix 244

BW	Adj 205	Adj 365
78	737	1315

CED	BW	WW	YW	Milk	Marb	RE	$M	$W	$B	$C
8	2	94	158	29	0.69	0.32	85	92	139	265

CED	BW	WW	YW	DMI	YH	SC	Doc	Claw	Angle	PAP	HP	CEM	Milk	MW	MH	CW	Marb	RE	Fat	Tend
47	72	5	13	93	42	46	7	63	41	91	61	11	47	24	45	21	47	86	67	81

Top 2% WW
Top 4% YW
Top 5% CEM
Top 30% Milk
Top 10% $M
Top 1% $W

Lot 76

77 Schaack Load Up 4217

DOB: 03/02/24 **Tattoo:** 4217 **Registration #:** 21114507

KW Overload 6223
Schaack Load Up 0256
Schaack Miss Wix 815

Plattemere Weigh Up K360
KW 3137 Consensus 7229 3033
V A R Legend 5019
Miss Wix 0175 of Mc Cumer

Schaack Jeremiah 0311
Schaack Eisa Evergreen 2117
Schaack Eisa Evergreen 898

G A R Jeremiah
Schaack Elluna 527
Pine View Prophet P414
Schaack Eisa Evergreen 434

BW	Adj 205	Adj 365
76	700	1233

CED	BW	WW	YW	Milk	Marb	RE	$M	$W	$B	$C
6	1.8	84	143	34	0.73	0.4	90	88	132	261

CED	BW	WW	YW	DMI	YH	SC	Doc	Claw	Angle	PAP	HP	CEM	Milk	MW	MH	CW	Marb	RE	Fat	Tend
77	82	6	13	78	54	97	32	22	26	38	54	50	14	48	51	28	41	64	17	97

Top 10% WW
Top 15% YW
Top 10% Milk
Top 30% Fat
Top 5% $M
Top 3% $W

78 Schaack Load Up 4237

DOB: 03/16/24 **Tattoo:** 4237 **Registration #:** 21114529

KW Overload 6223
Schaack Load Up 0256
Schaack Miss Wix 815

Plattemere Weigh Up K360
KW 3137 Consensus 7229 3033
V A R Legend 5019
Miss Wix 0175 of Mc Cumer

Raven Power Train E762
Schaack Blackcap 0100
Schaack Blackcap 847

PA Power Tool 9108
Raven Emma E 4241
Connealy Trooper 3682
Schaack Blackcap 560

BW	Adj 205	Adj 365
79	772	1287

CED	BW	WW	YW	Milk	Marb	RE	$M	$W	$B	$C
6	1	83	140	24	0.48	0.63	82	78	136	258

CED	BW	WW	YW	DMI	YH	SC	Doc	Claw	Angle	PAP	HP	CEM	Milk	MW	MH	CW	Marb	RE	Fat	Tend
80	78	15	23	70	35	52	70	71	62	95	3	44	63	40	68	51	82	59	7	100

Top 15% WW
Top 20% YW
Top 10% Fat
Top 15% $M
Top 15% $W

79 Schaack Authentic 4266

DOB: 03/18/24 **Tattoo:** 4266 **Registration #:** 21116864

Spring Cove Reno 4021
Woodhill Authentic
Woodhill Evergreen U181-A130

KM Broken Bow 002
Spring Cove Liza 021
Hoover Dam
Woodhill Evergreen R53-U181

KW Overload 6223
Schaack Beauty 831
V D A R Beauty 9643

Plattemere Weigh Up K360
KW 3137 Consensus 7229 3033
V D A R Really Windy 4097
V D A R Beauty 7641

BW	Adj 205	Adj 365
82	731	1280

CED	BW	WW	YW	Milk	Marb	RE	$M	$W	$B	$C
6	1.1	83	146	39	0.5	1.27	82	87	176	310

CED	BW	WW	YW	DMI	YH	SC	Doc	Claw	Angle	PAP	HP	CEM	Milk	MW	MH	CW	Marb	RE	Fat	Tend
28	18	25	16	91	14	93	6	61	50	50	5	91	4	32	20	9	66	3	8	93

Top 15% WW and Top 15% YW
Top 5% DOC
Top 2% Milk
Top 4% RE
Top 15% $M
Top 3% $W
Top 25% $B and Top 15% $C

Lot 78

80 Schaack Authentic 4265

DOB: 03/22/24 **Tattoo:** 4265 **Registration #:** 21116862

Spring Cove Reno 4021	KM Broken Bow 002	BW	
Woodhill Authentic	Spring Cove Liza 021	84	
Woodhill Evergreen U181-A130	Hoover Dam	Adj 205	
	Woodhill Evergreen R53-U181	774	
Connealy Emerald	Connealy Confidence Plus	Adj 365	
Schaack Rita of SC 1103	Jace of Conanga 6571	1316	
Schaack Rita of SC 912	BUBS Southern Charm AA31		
	Woodside Rita 4P10 of 1351		

CED	BW	WW	YW	Milk	Marb	RE	$M	$W	$B	$C
4	1.6	88	147	30	1.27	0.89	77	85	167	294

CED	BW	WW	YW	DMI	YH	SC	Doc	Claw	Angle	PAP	HP	CEM	Milk	MW	MH	CW	Marb	RE	Fat	Tend
21	8	40	71	89	64	85	9	17	46	14	41	38	28	45	50	83	12	34	8	52

Top 10% WW and Top 10% YW
Top 25% Milk
Top 15% Marb andTop 25% RE
Top 20% $M
Top 4% $W
Top 30% $B and Top 25% $C

81 S/R Jackson 4360

DOB: 01/29/24 **Tattoo:** 4360 **Registration #:** 21190927

G A R Home Town	G A R Ashland	BW	
Basin Jackson J440	Chair Rock Sure Fire 6095	82	
Basin Joy B302	Basin Payweight 1682	Adj 205	
	Basin Joy Z325	671	
EXAR Rolex 8709B	Baldridge Colonel C251	Adj 365	
Basin O Lass 0007	Exar Royal Lass 1067	1082	
Basin O Lass 8438	V A R Generation 2100		
	Basin O Lass 1663		

CED	BW	WW	YW	Milk	Marb	RE	$M	$W	$B	$C
9	1.3	77	135	33	1.34	1.21	80	82	205	346

CED	BW	WW	YW	DMI	YH	SC	Doc	Claw	Angle	PAP	HP	CEM	Milk	MW	MH	CW	Marb	RE	Fat	Tend
33	44	33	34	34	58	91	47	37	36	49	60	18	23	61	47	29	5	12	89	68

Top 30% CED
Top 25% WW and Top 25% YW
Top 15% CEM
Top 10% Milk
Top 10% Marb and Top 5% RE
Top 15% $M, Top 10% $W
Top 10% $B and Top 4% $C

82 S/R Bluegrass 4354

DOB: 02/20/24 **Tattoo:** 4354 **Registration #:** 21192260

SG Salvation	Baldridge Alternative E125	BW	
Boyd Bluegrass 1203	MGR JP Rita 7037	81	
Boyd Erica Dianna 6052	A & B Twenty X 3149	Adj 205	
	Boyd Erica Dianna 4009	532	
SF Speedway A187	G A R Objective 7125	Adj 365	
Basin Lucy 9613	SF Tiara X151	948	
Basin Lucy 3150	Basin Rainmaker P175		
	Basin Lucy 1667		

CED	BW	WW	YW	Milk	Marb	RE	$M	$W	$B	$C
4	2.6	82	142	31	0.83	0.71	59	74	173	283

CED	BW	WW	YW	DMI	YH	SC	Doc	Claw	Angle	PAP	HP	CEM	Milk	MW	MH	CW	Marb	RE	Fat	Tend
90	94	4	4	96	19	56	28	1	8	11	49	74	17	2	6	5	30	37	14	89

Top 15% WW and Top 15% YW
Top 20% Milk
Top 20% $W
Top 25% $B and Top 30% $C

83 S/R Craftsman 4355

DOB: 01/23/24 **Tattoo:** 4355 **Registration #:** 21202366

Sitz Resilient 10208	Sitz Stellar 726D	BW	
Connealy Craftsman	Sitz Miss Burgess 1856	91	
Black Cathy of Conanga 8521	Connealy Niobrara 5451	Adj 205	
	Black Carla of Conanga 450	708	
Basin Excitement	Basin Expedition R156	Adj 365	
Bullerman BluebloodLady 6005	Basin Lady S532 AK	1151	
Bullerman BluebloodLady 1410	Koupals B&B Identity		
	B A F Blueblood Lady 1116		

CED	BW	WW	YW	Milk	Marb	RE	$M	$W	$B	$C
1	2.9	90	153	30	0.92	0.82	104	87	163	315

CED	BW	WW	YW	DMI	YH	SC	Doc	Claw	Angle	PAP	HP	CEM	Milk	MW	MH	CW	Marb	RE	Fat	Tend
79	87	8	13	86	49	20	15	5	15	43	2	82	18	36	36	39	9	15	8	42

Top 5% WW and Top 10% YW
Top 25% Milk
Top 30% Marb
Top 1% $M and Top 3% $W
Top 15% $C

84 S/R Hondo 4359

DOB: 03/27/24 **Tattoo:** 4359 **Registration #:** 21188842

V A R Power Play 7018	Basin Payweight 1682	BW	
Huwa Hondo 0024	Sandpoint Blackbird 8809	84	
Huwa 2705 Discovery 6011	V A R Discovery 2240	Adj 205	
	SJH Consensus of 9360 2705	597	
Connealy Trooper 3682	Connealy Cavalry 1149	Adj 365	
Schaack Gale 549	Black Carla of Conanga 128	1026	
Gale 9123 OF Mc Cumber	MC Cumber 4X13 Extra 751		
	Gale 244 of Mc Cumber		

CED	BW	WW	YW	Milk	Marb	RE	$M	$W	$B	$C
5	0.6	60	109	25	0.75	0.8	72	59	151	268

CED	BW	WW	YW	DMI	YH	SC	Doc	Claw	Angle	PAP	HP	CEM	Milk	MW	MH	CW	Marb	RE	Fat	Tend
54	29	77	62	32	73	87	18	80	70	46	12	31	41	69	54	59	32	33	48	54

Top 20% DOC
Top 25% CEM
Top 30% $M

Lot 83

85 S/R Black Granite 4367

DOB: 03/27/24 **Tattoo:** 4367 **Registration #:** 21200528

Schaack Black Granite 8240	Connealy Black Granite 432	BW	
S/R Black Granite 118	Schaack Holly 419	74	
Schaack Gale 326	MCATL Pure Product 903-55	Adj 205	
	Gale 9123 OF Mc Cumber	688	
Tehama Patriarch F028	S S Niagara Z29	Adj 365	
Prime 102 of Patriarch 920	Tehama Elite Blackbird D826	1136	
Prime 920 of Hickok 762	Mill Bar Hickok 7242		
	Prime 762 of Weigh Up 527		

CED	BW	WW	YW	Milk	Marb	RE	$M	$W	$B	$C
16	-1.6	56	102	39	0.75	0.45	85	71	131	255

CED	BW	WW	YW	DMI	YH	SC	Doc	Claw	Angle	PAP	HP	CEM	Milk	MW	MH	CW	Marb	RE	Fat	Tend
2	7	90	79	27	73	17	6	64	84	40	8	58	5	97	85	90	42	72	73	19

Top 2% CED and Top 10% BW
Top 10% DOC
Top 10% CEM and Top 2% Milk
Top 10% $M
Top 30% $W

86 S/R Ace 4343

DOB: 01/08/24 **Tattoo:** 4343 **Registration #:** 21205145

Musgrave Aviator	Koupals B&B Identity	BW	
4M Ace 709	MCATL Forever Lady 1429-138	90	
KGM Enchantress 4054	S A V Bismarck 5682	Adj 205	
	Lazy JB Enchantress 275	567	
Koupals B&B Identity	Sitz Upward 307R	Adj 365	
Bullerman Blackbird 1443	B&B Erica 605	1051	
BAF Gridtopper Star 712	TC Grid Topper 355		
	B A F Alberts Blackbird 803		

CED	BW	WW	YW	Milk	Marb	RE	$M	$W	$B	$C
1	4	68	119	29	0	0.81	76	60	142	260

CED	BW	WW	YW	DMI	YH	SC	Doc	Claw	Angle	PAP	HP	CEM	Milk	MW	MH	CW	Marb	RE	Fat	Tend
78	89	25	31	33	45	13	43	77	62	98	7	2	33	40	20	6	99	6	11	6

Top 3% CEM
Top 30% Milk
Top 25% $M

87 S/R Beacon 4366

DOB: 04/12/24 **Tattoo:** 4366 **Registration #:** 21188841

V A R Signal 7244	Basin Payweight 1682	BW	
Jindra Beacon 430	PF CC&7 Henrietta Pride 1044	77	
Jindra Black Belle 423 7176	Jindra Megahit	Adj 205	
	Jindra Black Belle J 224 423	670	
Basin Payweight 1682	Basin Payweight 006S	Adj 365	
Prime 139 of BP1682 561	21AR O Lass 7017	1158	
Prime 561 of 334 918	Prime 334 of Weigh Up 054		
	Prime 918 of TC Total 014		

CED	BW	WW	YW	Milk	Marb	RE	$M	$W	$B	$C
6	1.8	84	144	15	0.42	0.72	50	66	148	242

CED	BW	WW	YW	DMI	YH	SC	Doc	Claw	Angle	PAP	HP	CEM	Milk	MW	MH	CW	Marb	RE	Fat	Tend
57	73	4	8	80	40	14	2	68	69	53	91	9	96	6	31	11	85	38	24	54

Top 10% WW
Top 15% YW
Top 2% DOC
Top 25% CEM
Top 20% Fat

88 S/R Fullback 4348

DOB: 02/05/24 **Tattoo:** 4348 **Registration #:** 21202740

Ellingson Homegrown 6035	CTS Remedy 1T01	BW	
Ellingson Fullback 9174	EA Blanche 4137	84	
EA Enchantress 7343	Ellingson Stagecoach 4015	Adj 205	
	EA Enchantress 5275	638	
EF Commando 1366	EF Complement 8088	Adj 365	
T K Madge E323	Riverbend Young Lucy W1470	1060	
T K Madge C725	Connealy Upgrade 0318		
	T K Madge RJM T368		

CED	BW	WW	YW	Milk	Marb	RE	$M	$W	$B	$C
7	-0.6	72	136	26	0.43	0.27	50	67	138	229

CED	BW	WW	YW	DMI	YH	SC	Doc	Claw	Angle	PAP	HP	CEM	Milk	MW	MH	CW	Marb	RE	Fat	Tend
12	2	50	21	91	42	59	81	18	1	80	90	32	48	20	16	36	67	69	52	38

Top 15% BW
Top 25% YW
Top 30% CEM

89 S/R Flinthills 4362

DOB: 02/01/24 **Tattoo:** 4362 **Registration #:** 21202748

Sitz Resilient 10208	Sitz Stellar 726D	BW	
E&B Flinthills 2156	Sitz Miss Burgess 1856	68	
E&B Lady Western Cut 757	Connealy Western Cut	Adj 205	
	E&B Lady Absolute 534	734	
Mohnen Worldwide 2617	Mohnen Global 1274	Adj 365	
T K Edella G862	S A V Madame Pride 2407	1102	
T K Edella X501	Connealy Concrete		
	T K Edella U95		

CED	BW	WW	YW	Milk	Marb	RE	$M	$W	$B	$C
11	0.3	71	121	21	0.77	0.19	69	68	137	247

CED	BW	WW	YW	DMI	YH	SC	Doc	Claw	Angle	PAP	HP	CEM	Milk	MW	MH	CW	Marb	RE	Fat	Tend
6	13	59	71	84	75	3	9	11	36	47	81	73	78	71	76	59	25	97	89	40

Top 15% CED
Top 10% DOC

90 S/R Power Play 4364

DOB: 04/13/24 **Tattoo:** 4364 **Registration #:** 21208902

V A R Power Play 7018
DBL Power Play 2043
DBL Lady Standard 513

Basin Payweight 1682
Sandpoint Blackbird 8809
V A R Reserve 1111
R B Lady Standard 305-077

Hoover No Doubt
Jindra Blackbird Lassy 1111
Connealy Guinness
Jindra Rosella J 810 2103

Jindra Assurance
Jindra Rosella J 417 2218
Jindra Rosella J 2103 417

BW
76
Adj 205
787
Adj 365
1195

CED	BW	WW	YW	Milk	Marb	RE	$M	$W	$B	$C
5	1.7	76	130	26	0.6	0.27	57	70	136	233

GENESIS

CED	BW	WW	YW	DMI	YH	SC	Doc	Claw	Angle	PAP	HP	CEM	Milk	MW	MH	CW	Marb	RE	Fat	Tend
58	71	9	16	92	14	91	2	66	62	70	90	68	9	2	4	17	66	77	69	51

Top 25% WW
Top 30% YW
Top 30% CEM
Top 30% $W

Complimentary Lunch Served Sale Day!

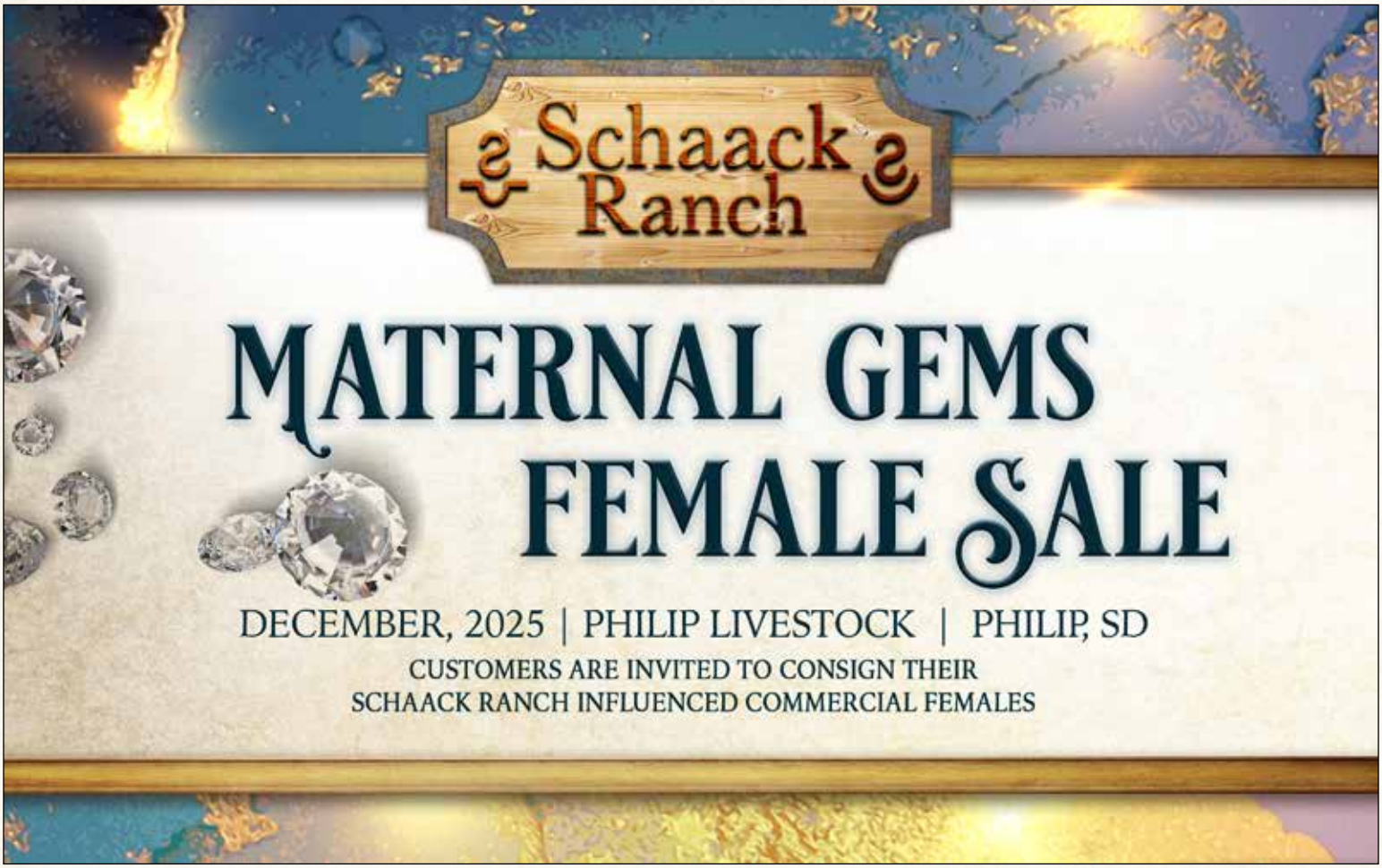

Fall Bulls

91 Schaack Satisfaction 3407

DOB: 09/08/23 **Tattoo:** 3407 **Registration #:** 21116369

BUBS Southern Charm AA31
Schaack Satisfaction
KW 4453 Patriot 6193

Silveiras Conversion 8064
Hickory Hill Erica 009
Deer Valley Patriot 3222
KW 5M13 GAR Composure 4453

Rito 12F5 of 9O44 Rito 5M2
Schaack Barbaramere 6110
Schaack Barbaramere 473

Rito Revenue 5M2 of 2536 Pre
Rita 9O44 of Rita 5M46 OBJ
Connealy KW 1664 Consensus
Sitz Barbaramere 1223

BW	Adj 205	Adj 365
79	639	---

CED	BW	WW	YW	Milk	Marb	RE	$M	$W	$B	$C
7	0.5	54	94	42	1.13	1.13	90	74	163	301

CED	BW	WW	YW	DMI	YH	SC	Doc	Claw	Angle	PAP	HP	CEM	Milk	MW	MH	CW	Marb	RE	Fat	Tend
43	22	92	88	48	92	85	87	84	24	33	44	8	1	95	95	76	14	18	95	87

Top 10% CEM
Top 1% Milk
Top 20% Marb
Top 10% RE
Top 5% $M
Top 20% $W
Top 20% $C

92 Schaack Satisfaction 3403

DOB: 09/01/23 **Tattoo:** 3403 **Registration #:** 21116795

BUBS Southern Charm AA31
Schaack Satisfaction
KW 4453 Patriot 6193

Silveiras Conversion 8064
Hickory Hill Erica 009
Deer Valley Patriot 3222
KW 5M13 GAR Composure 4453

Connealy Emerald
Schaack Rita of Emerald 0189
Schaack Rita of Stingray 814

Connealy Confidence Plus
Jace of Conanga 6571
Connealy Stingray 9618
Woodside Rita 4P10 of 1351

BW	Adj 205	Adj 365
83	480	---

CED	BW	WW	YW	Milk	Marb	RE	$M	$W	$B	$C
3	2.9	70	121	30	0.77	0.99	78	67	161	287

CED	BW	WW	YW	DMI	YH	SC	Doc	Claw	Angle	PAP	HP	CEM	Milk	MW	MH	CW	Marb	RE	Fat	Tend
37	36	38	55	39	26	84	32	49	13	46	20	10	33	44	32	37	45	12	87	34

Top 10% CEM
Top 25% Milk
Top 20% RE
Top 20% $M
Top 30% $C

93 Schaack Satisfaction 3402

DOB: 10/01/23 **Tattoo:** 3402 **Registration #:** 21116371

BUBS Southern Charm AA31
Schaack Satisfaction
KW 4453 Patriot 6193

Silveiras Conversion 8064
Hickory Hill Erica 009
Deer Valley Patriot 3222
KW 5M13 GAR Composure 4453

BUBS Southern Charm AA31
Schaack Barbaramere 0194
Schaack Barbaramere 302

Silveiras Conversion 8064
Hickory Hill Erica 009
Connealy Consensus 7229
Sitz Barbaramere 1223

BW	Adj 205	Adj 365
70	554	---

CED	BW	WW	YW	Milk	Marb	RE	$M	$W	$B	$C
8	2.2	73	122	22	1.15	0.72	57	62	164	270

CED	BW	WW	YW	DMI	YH	SC	Doc	Claw	Angle	PAP	HP	CEM	Milk	MW	MH	CW	Marb	RE	Fat	Tend
47	78	24	32	63	60	27	42	43	25	68	63	1	65	13	32	68	12	65	97	70

Top 1% CEM
Top 25% MW
Top 20% Marb

94 Schaack Home Run 3416

DOB: 09/02/23 **Tattoo:** 3416 **Registration #:** 21093981

G A R Home Town
Schaack Home Run 1002
KW 7010 1664 Consensus 3405

BUBS Southern Charm AA31
Schaack Patriot of SC 907
KW 4453 Patriot 6193

G A R Ashland
Chair Rock Sure Fire 6095
Connealy KW 1664 Consensus
Rita 7O41 of Rita 5M13 OBJ

Silveiras Conversion 8064
Hickory Hill Erica 009
Deer Valley Patriot 3222
KW 5M13 GAR Composure 4453

BW	Adj 205	Adj 365
78	570	---

CED	BW	WW	YW	Milk	Marb	RE	$M	$W	$B	$C
9	0.5	71	122	35	0.97	1.24	89	83	180	322

CED	BW	WW	YW	DMI	YH	SC	Doc	Claw	Angle	PAP	HP	CEM	Milk	MW	MH	CW	Marb	RE	Fat	Tend
27	20	59	59	55	76	84	43	87	58	13	37	85	14	86	89	49	18	15	48	54

Top 30% CED
Top 10% Milk
Top 30% Marb and Top 4% RE
Top 5% $M
Top 10% $W
Top 20% $B and Top 10% $C

Lot 94

KW 4453 Patriot 6193
Granddam of Lot 94

95 Schaack Home Run 3410

DOB: 09/03/23 **Tattoo:** 3410 **Registration #:** 21116372

G A R Home Town
Schaack Home Run 1002
KW 7010 1664 Consensus 3405

KW Overload 6223
Schaack Elluna 9129
Schaack Elluna 581

G A R Ashland
Chair Rock Sure Fire 6095
Connealy KW 1664 Consensus
Rita 7O41 of Rita 5M13 OBJ

Plattemere Weigh Up K360
KW 3137 Consensus 7229 3033
Connealy Stingray 9618
V D A R Elluna 9112

BW	Adj 205	Adj 365
78	691	---

CED	BW	WW	YW	Milk	Marb	RE	$M	$W	$B	$C
13	-0.1	71	119	40	1	1.18	74	86	182	310

CED	BW	WW	YW	DMI	YH	SC	Doc	Claw	Angle	PAP	HP	CEM	Milk	MW	MH	CW	Marb	RE	Fat	Tend
7	18	81	84	12	85	78	80	99	95	23	24	71	10	92	94	72	25	11	13	31

Top 10% CED and Top 25% BW
Top 25% CEM and Top 1% Milk
Top 25% Marb and Top 10% RE
Top 25% $M
Top 4% $W
Top 20% $B and Top 15% $C

96 Schaack Clarity 3424

DOB: 09/05/23 **Tattoo:** 3424 **Registration #:** 21165425

Cherry Creek Land Grant
Connealy Clarity
Breshie of Conanga 6988

V A R Legend 5019
Schaack Rita of Legend 8144
Woodside Rita 4P10 of 1351

K C F Bennett Homestead
Cherry Crk Eva B27 M
Connealy Confidence Plus
Brelly of Conanga 367

V A R Discovery 2240
PF CC&7 Henrietta Pride 1044
G A R Prophet
Goode Complete 1351

BW	Adj 205	Adj 365
73	616	---

CED	BW	WW	YW	Milk	Marb	RE	$M	$W	$B	$C
9	0.4	93	159	30	1.41	0.69	97	94	192	346

CED	BW	WW	YW	DMI	YH	SC	Doc	Claw	Angle	PAP	HP	CEM	Milk	MW	MH	CW	Marb	RE	Fat	Tend
10	9	7	15	85	32	62	13	69	34	99	3	34	17	22	60	7	3	35	89	80

Top 30% CED
Top 3% WW and Top 4% YW, Top 25% Milk
Top 10% Marb
Top 2% $M
Top 1% $W and Top 5 of the offering
Top 15% $B and Top 4% $C

Lot 95

97 SCHAACK CLARITY 3414

DOB: 09/01/23 **Tattoo:** 3414 **Registration #:** 21117060

Cherry Creek Land Grant
Connealy Clarity
Breshie of Conanga 6988

V A R Legend 5019
GVC Desiree F024
G A R Daybreak 1402

K C F Bennett Homestead
Cherry Crk Eva B27 M
Connealy Confidence Plus
Brelly of Conanga 367

V A R Discovery 2240
PF CC&7 Henrietta Pride 1044
MCC Daybreak
G A R 5050 New Design N549

BW	Adj 205	Adj 365
80	585	---

CED	BW	WW	YW	Milk	Marb	RE	$M	$W	$B	$C
7	1.2	96	172	27	1.19	1.32	70	85	200	329

CED	BW	WW	YW	DMI	YH	SC	Doc	Claw	Angle	PAP	HP	CEM	Milk	MW	MH	CW	Marb	RE	Fat	Tend
46	33	2	1	99	9	26	17	51	19	100	6	84	39	1	8	2	10	1	9	34

Top 2% WW
Top 1% YW and Top 5 of the offering
Top 15% Marb and Top 3% RE
Top 4% $W
Top 10% $B and Top 10% $C

98 SCHAACK WILDCAT 3412

DOB: 09/05/23 **Tattoo:** 3412 **Registration #:** 21115330

GAR Discovery 6737H
E & B Wildcat 9402
E&B Lady Plus 643

BUBS Southern Charm AA31
Schaack Patriot of SC 906
KW 4453 Patriot 6193

V A R Discovery 2240
G A R Ingenuity 3132
Connealy Confidence Plus
E&b Lady Credence 190

Silveiras Conversion 8064
Hickory Hill Erica 009
Deer Valley Patriot 3222
KW 5M13 GAR Composure 4453

BW	Adj 205	Adj 365
76	590	---

CED	BW	WW	YW	Milk	Marb	RE	$M	$W	$B	$C
13	2.7	86	149	31	1.26	0.84	75	82	199	333

CED	BW	WW	YW	DMI	YH	SC	Doc	Claw	Angle	PAP	HP	CEM	Milk	MW	MH	CW	Marb	RE	Fat	Tend
8	64	19	27	52	53	83	27	92	49	89	35	18	39	52	55	26	7	57	94	82

3412 offers the perfect combination of calving ease and growth, making him an ideal choice for any breeding program. With a top 10% Calving Ease Direct, he ensures easy calving without sacrificing performance, backed by top 10% Weaning Weight and top 10% Yearling Weight for strong growth from start to finish.

This bull also delivers excellent maternal traits, with a top 20% Milk ranking and top 25% $M, while his top 10% $W ensures profitability on the weaning side. His top 10% $B and top 10% $C round out his strong economic indexes, making him a complete, high-value bull for any program.

Top 10% CED, Top 10% WW and Top 10% YW, Top 20% Milk
Top 15% Marb
Top 25% $M and Top 10% $W, Top 10% $B and Top 10% $C

99 SCHAACK WILDCAT 3423

DOB: 09/04/23 **Tattoo:** 3423 **Registration #:** 21115337

GAR Discovery 6737H
E & B Wildcat 9402
E&B Lady Plus 643

Connealy KW 1664 Consensus
KW 7010 1664 Consensus 3405
Rita 7O41 of Rita 5M13 OBJ

V A R Discovery 2240
G A R Ingenuity 3132
Connealy Confidence Plus
E&b Lady Credence 190

Connealy Consensus
Ebona of Conanga 9680
S S Objective T510 0T26
Rita 5M13 of 2V9 Predestined

BW	Adj 205	Adj 365
76	642	---

CED	BW	WW	YW	Milk	Marb	RE	$M	$W	$B	$C
10	3.2	102	172	32	1.06	0.95	65	92	192	314

CED	BW	WW	YW	DMI	YH	SC	Doc	Claw	Angle	PAP	HP	CEM	Milk	MW	MH	CW	Marb	RE	Fat	Tend
46	88	1	8	92	3	70	77	88	52	81	9	97	29	9	5	3	15	29	81	45

Top 25% CED
Top 1% WW and 2nd Highest of the offering
Top 1% YW and Top 5 YW of the offering
Top 15% Milk
Top 25% Marb and Top 20% RE
Top 1% $W
Top 15% $B and Top 15% $C

100 Schaack Wildcat 3418

DOB: 09/01/23 **Tattoo:** 3418 **Registration #:** 21115336

GAR Discovery 6737H
E & B Wildcat 9402
E&B Lady Plus 643

Connealy KW 1664 Consensus
KW 7010 1664 Consensus 3405
Rita 7O41 of Rita 5M13 OBJ

V A R Discovery 2240
G A R Ingenuity 3132
Connealy Confidence Plus
E&b Lady Credence 190

Connealy Consensus
Ebona of Conanga 9680
S S Objective T510 0T26
Rita 5M13 of 2V9 Predestined

BW	Adj 205	Adj 365
83	523	---

CED	BW	WW	YW	Milk	Marb	RE	$M	$W	$B	$C
13	.8	95	161	27	1.15	.93	75	92	194	327

CED	BW	WW	YW	DMI	YH	SC	Doc	Claw	Angle	PAP	HP	CEM	Milk	MW	MH	CW	Marb	RE	Fat	Tend
20	53	7	11	82	32	23	40	69	10	21	41	85	58	34	31	6	18	31	84	58

Top 2% WW
Top 10% YW
Top 4% $W

Lot 100

101 Schaack CG 3405

DOB: 10/05/23 **Tattoo:** 3405 **Registration #:** 21093979

Connealy Gary
Schaack CG 1003
Schaack Rita of Legend 8140

KW Overload 6223
Schaack Rita of Legend 101
Schaack Rita of Legend 8144

Connealy Niobrara 5451
Hertha of Conanga 1639
V A R Legend 5019
Woodside Rita 4P10 of 1351

Plattemere Weigh Up K360
KW 3137 Consensus 7229 3033
V A R Legend 5019
Woodside Rita 4P10 of 1351

BW	Adj 205	Adj 365
74	635	---

CED	BW	WW	YW	Milk	Marb	RE	$M	$W	$B	$C
14	-1.4	75	123	19	0.98	0.37	59	72	125	221

CED	BW	WW	YW	DMI	YH	SC	Doc	Claw	Angle	PAP	HP	CEM	Milk	MW	MH	CW	Marb	RE	Fat	Tend
2	4	44	76	51	95	98	51	23	6	53	99	82	93	57	86	89	19	88	92	75

Top 4% CED
Top 10% BW
Top 30% WW
Top 30% Marb
Top 25% $W

102 Schaack Gary 3408

DOB: 09/07/23 **Tattoo:** 3408 **Registration #:** 21147374

Connealy Niobrara 5451
Connealy Gary
Hertha of Conanga 1639

Connealy Emerald
Schaack Miss Wix 0184
Schaack Miss Wix 8146

Connealy Confidence Plus
Britha of Conanga 167
Connealy Consensus
Herra of Conanga 4462

Connealy Confidence Plus
Jace of Conanga 6571
KW Overload 6223
Schaack Miss Wix 461

BW	Adj 205	Adj 365
72	598	---

CED	BW	WW	YW	Milk	Marb	RE	$M	$W	$B	$C
10	0.6	76	134	20	0.86	0.83	61	66	181	296

CED	BW	WW	YW	DMI	YH	SC	Doc	Claw	Angle	PAP	HP	CEM	Milk	MW	MH	CW	Marb	RE	Fat	Tend
28	51	23	29	16	46	7	32	81	46	69	72	9	78	29	39	34	33	19	38	72

Top 25% CED
Top 25% WW and Top 25% YW
Top 3% CEM
Top 20% $B and Top 25% $C

103 Schaack Gary 3400

DOB: 09/07/23 **Tattoo:** 3400 **Registration #:** 21147375

Connealy Niobrara 5451
Connealy Gary
Hertha of Conanga 1639

Pine View Prophet P414
Schaack Elluna 836
Schaack Elluna 237

Connealy Confidence Plus
Britha of Conanga 167
Connealy Consensus
Herra of Conanga 4462

G A R Prophet
Yon Sarah Z116
MCATL Pure Product 903-55
V D A R Elluna 9112

BW	Adj 205	Adj 365
86	693	---

CED	BW	WW	YW	Milk	Marb	RE	$M	$W	$B	$C
6	1.9	78	147	31	0.71	0.77	81	78	161	290

CED	BW	WW	YW	DMI	YH	SC	Doc	Claw	Angle	PAP	HP	CEM	Milk	MW	MH	CW	Marb	RE	Fat	Tend
69	78	10	2	81	48	3	10	12	18	42	80	52	13	27	41	12	53	19	87	92

Top 20% WW and Top 10% YW
Top 20% Milk
Top 15% $M
Top 15% $W and Top 25% $C

Lot 103

Flush Brothers
Lots 104-108

104 ♀ Schaack Authentic 3425

DOB: 09/01/23 **Tattoo:** 3425 **Registration #:** 21118264

CED	BW	WW	YW	Milk	Marb	RE	$M	$W	$B	$C
14	0.8	75	133	34	1.04	0.91	80	83	181	315

BW: 82 **Adj 205:** 550 **Adj 365:** ----

CED	BW	WW	YW	DMI	YH	SC	Doc	Claw	Angle	PAP	HP	CEM	Milk	MW	MH	CW	Marb	RE	Fat	Tend
19	56	36	32	68	48	56	32	90	66	21	72	77	19	81	51	23	17	16	46	44

Top 4% CED
Top 30% WW and Top 25% YW
Top 10% Milk
Top 25% Marb and Top 25% RE
Top 15% $M
Top 10% $W
Top 20% $B and Top 15% $C

Spring Cove Reno 4021	KM Broken Bow 002
Woodhill Authentic	Spring Cove Liza 021
Woodhill Evergreen U181-A130	Hoover Dam
	Woodhill Evergreen R53-U181
Connealy KW 1664 Consensus	Connealy Consensus
KW 7010 1664 Consensus 3405	Ebona of Conanga 9680
Rita 7O41 of Rita 5M13 OBJ	S S Objective T510 0T26
	Rita 5M13 of 2V9 Predestined

CED	BW	WW	YW	Milk	Marb	RE	$M	$W	$B	$C
12	-.1	80	140	35	.95	1.10	96	86	178	327

A true performance standout, Woodhill Authentic combines elite maternal value with exceptional growth and structural integrity. Ranking in the Top 15% for CED, WW, and YW, he delivers balanced performance with calves that hit the ground easy and grow rapidly. With a Top 3% $M and $W, his progeny bring efficiency and profitability to any operation, and his Top 10% $C ranking ensures long-term genetic impact.

This massive, long-bodied sire is built with genuine shape, depth, and muscle expression, carrying extra capacity through his forerib and flank. His attractive front end, level hip, and ideal hind leg set complete a striking profile. Authentic is a cornerstone sire, offering consistent, high-quality progeny that thrive in both maternal and terminal-focused programs.

Rita 7041 or Rita 5M13 OBJ
Granddam of lots 104-108

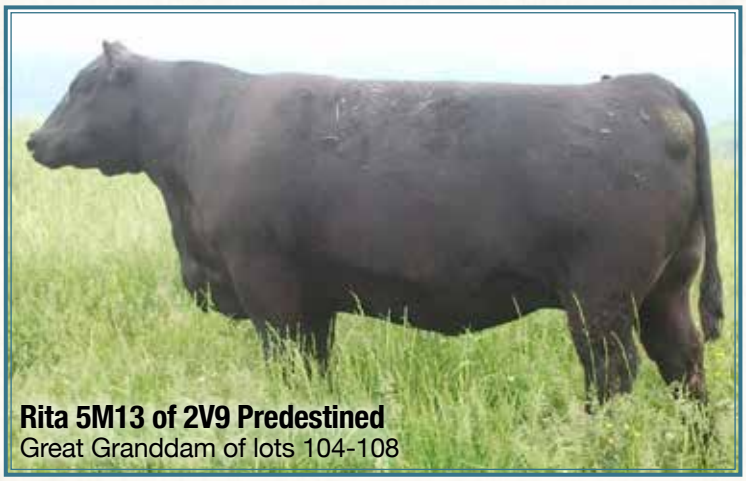

Rita 5M13 of 2V9 Predestined
Great Granddam of lots 104-108

KW 7010 1664 Consensus 3405
Dam of lots 104 and 108

CED	BW	WW	YW	Milk	Marb	RE	$M	$W	$B	$C
12	1.7	80	139	29	.60	.80	65	79	159	271

A true herd matron, Consensus 3405 has proven herself as a staple in our program, combining exceptional calving ease with elite growth performance. She is a high-impact donor female that has anchored our herd with consistent, high-performing calves.

Ranking in the Top 10% for CED, WW, and YW, she consistently produces progeny that excel in both maternal strength and performance. With a Top 5% $W and Top 25% $C, she delivers the kind of productivity and profitability that make a lasting impact on any herd.

Whether you're looking to build a foundation of high-efficiency females or produce heavy-weaning, performance-oriented calves, Consensus 3405 brings genetics you can trust.

105 Schaack Authentic 3422

DOB: 09/06/23 **Tattoo:** 3422 **Registration #:** 21118263

CED	BW	WW	YW	Milk	Marb	RE	$M	$W	$B	$C
8	2.3	95	159	30	0.84	0.7	79	91	168	297

BW: 76 **Adj 205:** 658 **Adj 365:** ----

CED	BW	WW	YW	DMI	YH	SC	Doc	Claw	Angle	PAP	HP	CEM	Milk	MW	MH	CW	Marb	RE	Fat	Tend
48	69	3	9	96	12	62	39	80	47	87	10	97	55	14	15	11	28	41	50	37

Top 2% WW and Top 4% YW
Top 25% Milk
Top 20% $M
Top 2% $W
Top 30% $B and Top 20% $C

106 Schaack Authentic 3417

DOB: 09/01/23 **Tattoo:** 3417 **Registration #:** 21118246

CED	BW	WW	YW	Milk	Marb	RE	$M	$W	$B	$C
19	-1.5	64	121	35	0.61	0.82	76	72	155	277

BW: 77 **Adj 205:** 549 **Adj 365:** ----

CED	BW	WW	YW	DMI	YH	SC	Doc	Claw	Angle	PAP	HP	CEM	Milk	MW	MH	CW	Marb	RE	Fat	Tend
2	16	64	25	79	71	53	68	44	51	31	41	11	14	59	66	39	61	20	9	45

Top 1% CED and Highest of the offering
Top 10% BW
Top 1% CEM and Top 10% Milk
Top 25% $M
Top 25% $W

107 Schaack Authentic 3419

DOB: 09/01/23 **Tattoo:** 3419 **Registration #:** 21118256

CED	BW	WW	YW	Milk	Marb	RE	$M	$W	$B	$C
7	3.3	90	159	30	0.68	0.77	62	76	164	275

BW: 80 **Adj 205:** 541 **Adj 365:** ----

CED	BW	WW	YW	DMI	YH	SC	Doc	Claw	Angle	PAP	HP	CEM	Milk	MW	MH	CW	Marb	RE	Fat	Tend
55	77	8	4	100	22	43	7	45	25	71	42	65	43	2	3	22	36	30	6	72

Top 5% WW
Top 4% YW
Top 25% Milk
Top 10% Fat
Top 15% $W

108 Schaack Authentic 3421

DOB: 09/02/23 **Tattoo:** 3421 **Registration #:** 21118260

CED	BW	WW	YW	Milk	Marb	RE	$M	$W	$B	$C
8	0.8	66	113	30	0.59	0.71	88	73	130	257

BW: 85 **Adj 205:** 462 **Adj 365:** ----

CED	BW	WW	YW	DMI	YH	SC	Doc	Claw	Angle	PAP	HP	CEM	Milk	MW	MH	CW	Marb	RE	Fat	Tend
58	47	75	77	66	89	36	69	22	36	45	26	84	51	92	87	91	73	45	3	70

Top 25% Milk
Top 10% $M
Top 25% $W

109 Schaack Marble 3401

DOB: 09/01/23 **Tattoo:** 3401 **Registration #:** 21146824

Schaack Marble 8351
Schaack Marble 0296
Schaack Elsiemere 415

V A R Legend 5019
Woodside Rita 4P10 of 1351
Connealy Stingray 9618
Schaack Elsiemere 111

Connealy Stingray 9618
Schaack Miss Wix 461
Schaack Miss Wix 246

Connealy Final Solution
Powa of Conanga 9618
Sinclair Extra 4X13
Miss Wix 0205 of Mc Cumber

BW	Adj 205	Adj 365
74	611	---

CED	BW	WW	YW	Milk	Marb	RE	$M	$W	$B	$C
15	-1.4	69	119	20	0.82	0.26	69	67	123	229

CED	BW	WW	YW	DMI	YH	SC	Doc	Claw	Angle	PAP	HP	CEM	Milk	MW	MH	CW	Marb	RE	Fat	Tend
16	14	36	44	59	68	58	50	37	43	38	66	48	93	58	74	71	39	87	80	73

Top 3% CED
Top 10% BW
Top 5% CEM

110 Schaack Power Train 3406

DOB: 10/07/23 **Tattoo:** 3406 **Registration #:** 21116374

PA Power Tool 9108
Raven Power Train E762
Raven Emma E 4241

G A R Predestined
Shamrocks Beebee Queen 3095
Hoover Dam
PCAR Emma E 2215

Pine View Prophet P414
Schaack Pride 936
Schaack Pride 506

G A R Prophet
Yon Sarah Z116
Connealy Trooper 3682
Schaack Pride 325

BW	Adj 205	Adj 365
70	626	---

CED	BW	WW	YW	Milk	Marb	RE	$M	$W	$B	$C
10	0.1	73	127	26	0.51	0.99	74	71	160	282

CED	BW	WW	YW	DMI	YH	SC	Doc	Claw	Angle	PAP	HP	CEM	Milk	MW	MH	CW	Marb	RE	Fat	Tend
53	35	27	38	38	14	22	19	47	73	98	12	7	50	45	13	19	83	16	10	36

Top 25% CED
Top 1% CEM
Top 20% RE
Top 25% $M
Top 30% $W
Top 30% $C

111 Schaack Power Train 3415

DOB: 09/01/23 **Tattoo:** 3415 **Registration #:** 21116373

PA Power Tool 9108
Raven Power Train E762
Raven Emma E 4241

G A R Predestined
Shamrocks Beebee Queen 3095
Hoover Dam
PCAR Emma E 2215

Pine View Prophet P414
Schaack Emma 833
Schaack Emma 576

G A R Prophet
Yon Sarah Z116
Rito 12F5 of 9O44 Rito 5M2
Sitz Emma E 1115

BW	Adj 205	Adj 365
78	567	---

CED	BW	WW	YW	Milk	Marb	RE	$M	$W	$B	$C
1	2.6	65	112	35	0.49	0.67	75	66	156	277

CED	BW	WW	YW	DMI	YH	SC	Doc	Claw	Angle	PAP	HP	CEM	Milk	MW	MH	CW	Marb	RE	Fat	Tend
85	65	39	35	64	17	99	79	14	9	91	4	37	3	24	9	21	82	38	29	82

Top 30% CEM
Top 10% Milk
Top 25% $M

112 Schaack Power Train 3426

DOB: 09/14/23 **Tattoo:** 3426 **Registration #:** 21116375

PA Power Tool 9108	G A R Predestined	BW
Raven Power Train E762	Shamrocks Beebee Queen 3095	70
Raven Emma E 4241	Hoover Dam	Adj 205
	PCAR Emma E 2215	618
BUBS Southern Charm AA31	Silveiras Conversion 8064	Adj 365
Schaack Erianna 927	Hickory Hill Erica 009	---
Schaack Erianna 650	Rito 12F5 of 9O44 Rito 5M2	
	Schaack Erianna 341	

CED	BW	WW	YW	Milk	Marb	RE	$M	$W	$B	$C
7	0.4	68	111	40	0.63	1	57	82	148	249

GENESIS

CED	BW	WW	YW	DMI	YH	SC	Doc	Claw	Angle	PAP	HP	CEM	Milk	MW	MH	CW	Marb	RE	Fat	Tend
54	34	41	70	31	76	68	87	86	75	87	42	85	1	67	74	41	77	25	61	74

Top 30% BW
Top 1% Milk
Top 20% RE
Top 10% $W

113 Schaack Power Train 3420

DOB: 09/07/23 **Tattoo:** 3420 **Registration #:** 21175832

PA Power Tool 9108	G A R Predestined	BW
Raven Power Train E762	Shamrocks Beebee Queen 3095	75
Raven Emma E 4241	Hoover Dam	Adj 205
	PCAR Emma E 2215	530
S Powerpoint WS 5503	Tehama Revere	Adj 365
Schaack Barbaramere 0191	S Queen Essa 248	---
Schaack Barbaramere 302	Connealy Consensus 7229	
	Sitz Barbaramere 1223	

CED	BW	WW	YW	Milk	Marb	RE	$M	$W	$B	$C
8	1.5	60	111	27	0.54	0.67	70	58	127	235

GENESIS

CED	BW	WW	YW	DMI	YH	SC	Doc	Claw	Angle	PAP	HP	CEM	Milk	MW	MH	CW	Marb	RE	Fat	Tend
44	56	49	31	94	41	34	76	38	30	97	5	70	27	52	50	62	80	39	67	37

Top 25% HP

Two-Year-Old Bulls

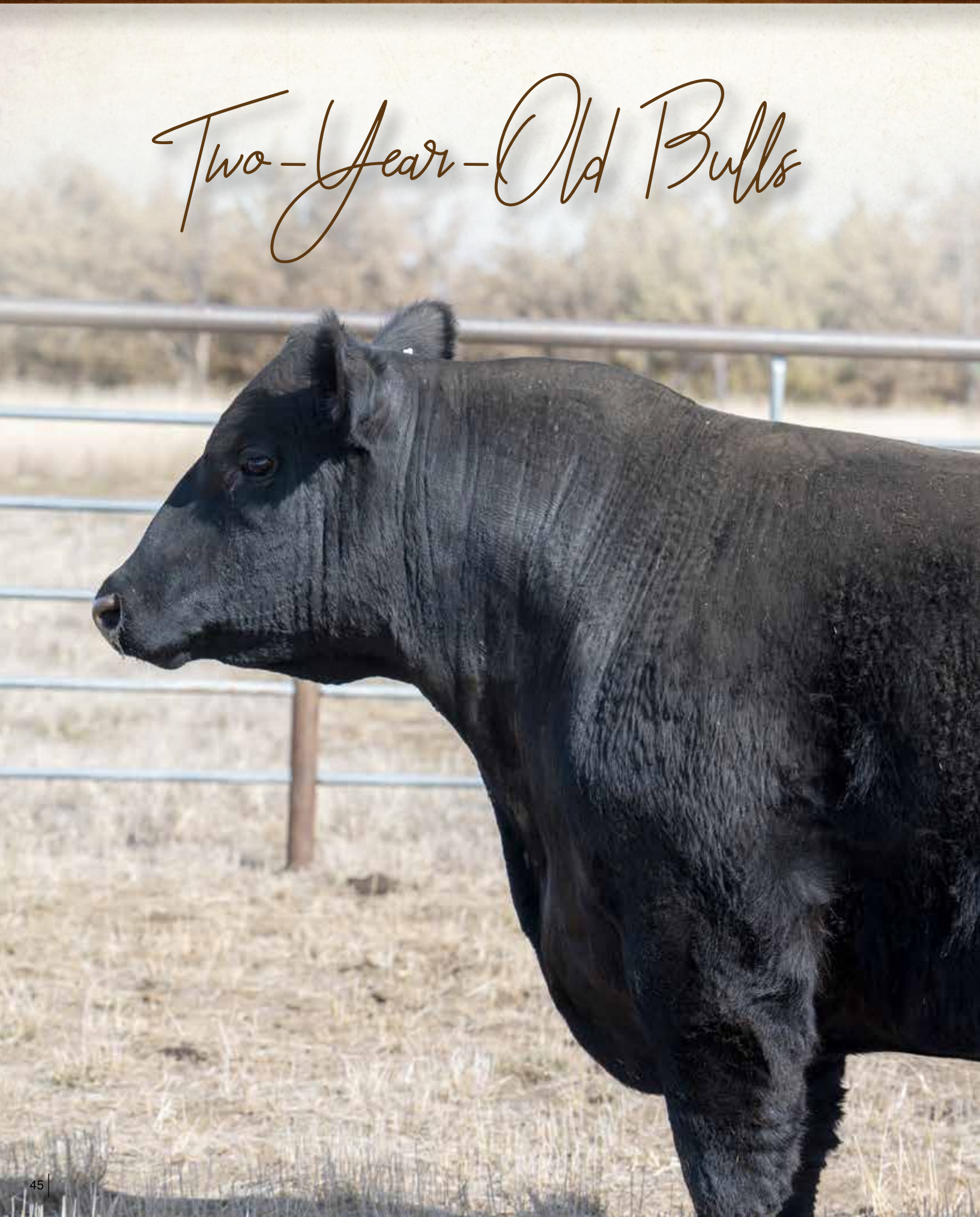

114 SCHAACK SIGNAL 3115

DOB: 02/27/23 **Tattoo:** 3115 **Registration #:** 20884591

V A R Signal 7244
RAR Signal 0418
Wilks Blackcap 6075

TEX Playbook 5437
Schaack Elluna 1105
Schaack Elluna 8133

Basin Payweight 1682
PF CC&7 Henrietta Pride 1044
V A R Discovery 2240
Wilks Blackcap 3T05

Basin Payweight 1682
Rita 1C43 of 9M26 Complete
G A R Jeremiah
Schaack Elluna 144

BW	Adj 205	Adj 365
76	700	1188

CED	BW	WW	YW	Milk	Marb	RE	$M	$W	$B	$C
9	-0.7	82	145	23	1.33	-0.12	68	80	186	309

GENESIS																				
CED	BW	WW	YW	DMI	YH	SC	Doc	Claw	Angle	PAP	HP	CEM	Milk	MW	MH	CW	Marb	RE	Fat	Tend
25	15	5	4	96	41	62	21	90	82	64	73	8	64	31	37	6	7	99	99	46

3115 is another calving ease and growth bull that combines easy calving with outstanding performance. He ranks in the top 30% for Calving Ease Direct and top 15% for Birth Weight, making him an excellent choice for producing low-birth-weight calves with rapid growth.

His top 15% for Weaning Weight and Yearling Weight ensure that his progeny will grow quickly and consistently. He also ranks in the top 3% for Calving Ease Maternal, adding to his maternal strengths. With a top 10% $W and top 15% $B and $C, 3115 offers balanced performance and profitability across all areas of cattle production.

Top 30% CED and Top 15% BW
Top 15% WW and Top 15% YW
Top 3% CEM
Top 10% Marb
Top 10% $W
Top 15% $B and Top 15% $C

115 SCHAACK SIGNAL 3085

DOB: 03/17/23 **Tattoo:** 3085 **Registration #:** 20884585

V A R Signal 7244
RAR Signal 0418
Wilks Blackcap 6075

KW Overload 6223
Schaack Chair Rock 5050 132
Chair Rock 5050 G A R 2062

Basin Payweight 1682
PF CC&7 Henrietta Pride 1044
V A R Discovery 2240
Wilks Blackcap 3T05

Plattemere Weigh Up K360
KW 3137 Consensus 7229 3033
G A R New Design 5050
Chair Rock Objective 9062

BW	Adj 205	Adj 365
79	636	1153

CED	BW	WW	YW	Milk	Marb	RE	$M	$W	$B	$C
6	2.6	82	145	26	1.39	0.75	68	71	208	338

GENESIS																				
CED	BW	WW	YW	DMI	YH	SC	Doc	Claw	Angle	PAP	HP	CEM	Milk	MW	MH	CW	Marb	RE	Fat	Tend
34	46	40	12	82	44	65	9	32	25	77	41	18	73	19	36	8	5	36	26	77

Top 15% CEM
Top 10% Marb
Top 30% $W
Top 10% $B and Top 10% $C

116 Schaack 0114 Power Play 3082

DOB: 04/06/23 **Tattoo:** 3082 **Registration #:** 20884601

V A R Power Play 7018	Basin Payweight 1682	**BW**
Huwa 8113 Power Play 0114	Sandpoint Blackbird 8809	79
Huwa 2193 F Disclosure 8113	Huwa Full Disclosure	**Adj 205**
	G A R Prophet 2193	707
G A R Jeremiah	G A R Prophet	**Adj 365**
Schaack Barbaramere 753	G A R Daybreak 642	1160
Schaack Barbaramere 477	Connealy KW 1664 Consensus	
	Sitz Barbaramere 1223	

CED	BW	WW	YW	Milk	Marb	RE	$M	$W	$B	$C
5	0.7	70	110	21	0.76	0.51	78	70	143	263

CED	BW	WW	YW	DMI	YH	SC	Doc	Claw	Angle	PAP	HP	CEM	Milk	MW	MH	CW	Marb	RE	Fat	Tend
77	59	44	74	51	86	79	54	12	1	23	77	57	83	83	89	59	42	75	74	62

Top 20% $M
Top 30% $W

117 Schaack Authentic 3111

DOB: 02/27/23 **Tattoo:** 3111 **Registration #:** 20886126

Spring Cove Reno 4021	KM Broken Bow 002	**BW**
Woodhill Authentic	Spring Cove Liza 021	67
Woodhill Evergreen U181-A130	Hoover Dam	**Adj 205**
	Woodhill Evergreen R53-U181	583
KW Overload 6223	Plattemere Weigh Up K360	**Adj 365**
Schaack Emma 127	KW 3137 Consensus 7229 3033	1071
Schaack Emma 9116	TEX Playbook 5437	
	Schaack Emma 729	

CED	BW	WW	YW	Milk	Marb	RE	$M	$W	$B	$C
7	0.2	78	136	46	0.86	1.25	103	96	175	330

CED	BW	WW	YW	DMI	YH	SC	Doc	Claw	Angle	PAP	HP	CEM	Milk	MW	MH	CW	Marb	RE	Fat	Tend
50	40	24	13	69	67	73	12	56	59	43	4	80	1	73	58	33	37	2	4	95

Top 30% BW
Top 20% WW and Top 25% YW
Top 1% Milk
Top 4% RE
Top 1% $M
Top 1% $W and Top 5 of the offering
Top 25% $B and Top 10% $C

118 Schaack Authentic 3140

DOB: 02/26/23 **Tattoo:** 3140 **Registration #:** 20886111

Spring Cove Reno 4021	KM Broken Bow 002	**BW**
Woodhill Authentic	Spring Cove Liza 021	73
Woodhill Evergreen U181-A130	Hoover Dam	**Adj 205**
	Woodhill Evergreen R53-U181	625
KW Overload 6223	Plattemere Weigh Up K360	**Adj 365**
Schaack 7N88 1106	KW 3137 Consensus 7229 3033	1103
Schaack 7N88 947	TEX Playbook 5437	
	Schaack 7N88 528	

CED	BW	WW	YW	Milk	Marb	RE	$M	$W	$B	$C
8	1.3	85	146	39	0.84	0.77	90	92	151	286

CED	BW	WW	YW	DMI	YH	SC	Doc	Claw	Angle	PAP	HP	CEM	Milk	MW	MH	CW	Marb	RE	Fat	Tend
43	48	23	16	100	93	96	35	47	62	89	2	48	5	27	69	43	49	30	5	91

Top 10% WW and Top 15% YW
Top 2% Milk
Top 10% Fat
Top 5% $M
Top 1% $W and Top 30% $C

119 Schaack Authentic 3135

DOB: 02/27/23 **Tattoo:** 3135 **Registration #:** 20886113

Spring Cove Reno 4021	KM Broken Bow 002	**BW**
Woodhill Authentic	Spring Cove Liza 021	71
Woodhill Evergreen U181-A130	Hoover Dam	**Adj 205**
	Woodhill Evergreen R53-U181	603
Schaack Satisfaction	BUBS Southern Charm AA31	**Adj 365**
Schaack Eriskay 191	KW 4453 Patriot 6193	1078
Schaack Eriskay 431	Connealy Stingray 9618	
	Eriskay of Rollin Rock 7315	

CED	BW	WW	YW	Milk	Marb	RE	$M	$W	$B	$C
12	1	90	150	19	0.77	0.91	87	81	151	283

CED	BW	WW	YW	DMI	YH	SC	Doc	Claw	Angle	PAP	HP	CEM	Milk	MW	MH	CW	Marb	RE	Fat	Tend
9	29	24	27	88	96	41	4	43	22	63	7	66	94	36	72	64	56	35	74	80

Top 10% CED
Top 5% WW and Top 10% YW
Top 30% CEM
Top 25% RE
Top 10% $M
Top 10% $W and Top 30% $C

120 Schaack Authentic 3084

DOB: 03/03/23 **Tattoo:** 3084 **Registration #:** 20886119

Spring Cove Reno 4021	KM Broken Bow 002	BW	
Woodhill Authentic	Spring Cove Liza 021	76	
Woodhill Evergreen U181-A130	Hoover Dam	Adj 205	
	Woodhill Evergreen R53-U181	639	
Schaack Security	BUBS Southern Charm AA31	Adj 365	
Schaack Elsiemere 188	KW 4453 Patriot 6193	1117	
Schaack Elsiemere 727	V A R Index 3282		
	Schaack Elsiemere 310		

CED	BW	WW	YW	Milk	Marb	RE	$M	$W	$B	$C
12	1.7	71	122	25	0.97	0.67	70	68	159	276

CED	BW	WW	YW	DMI	YH	SC	Doc	Claw	Angle	PAP	HP	CEM	Milk	MW	MH	CW	Marb	RE	Fat	Tend
16	41	59	47	56	98	69	48	40	96	61	72	6	84	61	93	70	21	53	21	47

Top 10% CED
Top 3% CEM
Top 30% Marb
Top 15% Fat

121 Schaack Fair-N-Square 3032

DOB: 03/17/23 **Tattoo:** 3032 **Registration #:** 20885095

Woodhill Blueprint	Connealy Confidence Plus	BW	
Myers Fair-N-Square M39	Woodhill Evergreen Z291-B233	84	
Myers Miss Beauty M136	Connealy Thunder	Adj 205	
	Myers Miss Beauty M476	610	
G A R Jeremiah	G A R Prophet	Adj 365	
Schaack Lass 869	G A R Daybreak 642	959	
Schaack Lass 639	V A R Index 3282		
	V D A R Lass 5816		

CED	BW	WW	YW	Milk	Marb	RE	$M	$W	$B	$C
1	3	71	116	26	1.07	0.83	54	67	177	284

CED	BW	WW	YW	DMI	YH	SC	Doc	Claw	Angle	PAP	HP	CEM	Milk	MW	MH	CW	Marb	RE	Fat	Tend
82	87	15	47	46	31	49	69	87	35	63	94	58	55	24	13	11	9	10	61	42

Top 20% Marb
Top 25% $B
Top 30% $C

122 Schaack Overload 3009

DOB: 04/06/23 **Tattoo:** 3009 **Registration #:** 20884587

KW Overload 6223	Plattemere Weigh Up K360	BW	
Schaack Overload 1094	KW 3137 Consensus 7229 3033	78	
Schaack Miss Wix 8115	G A R Jeremiah	Adj 205	
	Schaack Miss Wix 615	611	
TEX Playbook 5437	Basin Payweight 1682	Adj 365	
Schaack Barbaramere 987	Rita 1C43 of 9M26 Complete	1078	
Schaack Barbamere 744	G A R Jeremiah		
	Schaack Barbamere 343		

CED	BW	WW	YW	Milk	Marb	RE	$M	$W	$B	$C
7	0.9	78	127	27	0.79	0.78	104	87	161	313

CED	BW	WW	YW	DMI	YH	SC	Doc	Claw	Angle	PAP	HP	CEM	Milk	MW	MH	CW	Marb	RE	Fat	Tend
63	55	7	30	59	20	45	49	88	52	21	18	36	58	69	54	5	28	25	62	94

Top 20% WW
Top 15% CEM
Top 1% $M
Top 3% $W
Top 15% $C

123 Schaack Overload 3051

DOB: 03/21/23 **Tattoo:** 3051 **Registration #:** 20895619

KW Overload 6223	Plattemere Weigh Up K360	BW	
Schaack Overload 1006	KW 3137 Consensus 7229 3033	78	
Schaack Rita of Legend 908	V A R Legend 5019	Adj 205	
	Woodside Rita 4P10 of 1351	646	
Pine View Prophet P414	G A R Prophet	Adj 365	
Schaack Juanada Cap 955	Yon Sarah Z116	1128	
Schaack Juanada Cap 513	Connealy Stingray 9618		
	Schaack Juanada Cap 345		

CED	BW	WW	YW	Milk	Marb	RE	$M	$W	$B	$C
5	0.5	61	106	34	1.19	0.74	69	69	182	305

CED	BW	WW	YW	DMI	YH	SC	Doc	Claw	Angle	PAP	HP	CEM	Milk	MW	MH	CW	Marb	RE	Fat	Tend
30	9	44	71	27	27	44	70	45	68	48	17	7	7	60	43	23	10	29	47	51

Top 10% CEM and Top 10% Milk
Top 15% Marb
Top 30% $W
Top 20% $B and Top 20% $C

124 Schaack Overload 3154

DOB: 04/13/23 **Tattoo:** 3154 **Registration #:** 20891074

KW Overload 6223
Schaack Overload 1094
Schaack Miss Wix 8115

Plattemere Weigh Up K360
KW 3137 Consensus 7229 3033
G A R Jeremiah
Schaack Miss Wix 615

TEX Playbook 5437
Schaack Emma 9116
Schaack Emma 729

Basin Payweight 1682
Rita 1C43 of 9M26 Complete
G A R Jeremiah
Schaack Emma 470

BW	Adj 205	Adj 365
82	690	1152

CED	BW	WW	YW	Milk	Marb	RE	$M	$W	$B	$C
9	0.3	65	108	29	0.75	0.57	81	74	144	268

CED	BW	WW	YW	DMI	YH	SC	Doc	Claw	Angle	PAP	HP	CEM	Milk	MW	MH	CW	Marb	RE	Fat	Tend
78	73	49	48	61	77	7	67	59	6	9	62	18	53	76	47	40	38	63	84	72

Top 30% CED
Top 3% CEM
Top 30% Milk
Top 15% $M and Top 20% $W

125 Schaack Power Train 3078

DOB: 04/02/23 **Tattoo:** 3078 **Registration #:** 20884581

PA Power Tool 9108
Raven Power Train E762
Raven Emma E 4241

G A R Predestined
Shamrocks Beebee Queen 3095
Hoover Dam
PCAR Emma E 2215

TEX Playbook 5437
Schaack Miss Wix 926
Schaack Miss Wix 445

Basin Payweight 1682
Rita 1C43 of 9M26 Complete
Rito 12F5 of 9O44 Rito 5M2
Miss Wix 076 of Mc Cumber

BW	Adj 205	Adj 365
85	709	1205

CED	BW	WW	YW	Milk	Marb	RE	$M	$W	$B	$C
9	1.4	72	122	31	0.7	1.04	85	76	162	295

CED	BW	WW	YW	DMI	YH	SC	Doc	Claw	Angle	PAP	HP	CEM	Milk	MW	MH	CW	Marb	RE	Fat	Tend
66	70	14	24	68	29	80	34	46	24	31	15	74	12	19	23	10	65	10	12	96

Top 30% CED
Top 20% Milk
Top 15% RE
Top 10% $M
Top 15% $W and Top 25% $C

126 Schaack Wildcat 3119

DOB: 02/22/23 **Tattoo:** 3119 **Registration #:** 20886101

GAR Discovery 6737H
E & B Wildcat 9402
E&B Lady Plus 643

V A R Discovery 2240
G A R Ingenuity 3132
Connealy Confidence Plus
E&b Lady Credence 190

Connealy Emerald
Schaack Blackcap 1101
Schaack Blackcap 962

Connealy Confidence Plus
Jace of Conanga 6571
G A R Jeremiah
Schaack Blackcap 466

BW	Adj 205	Adj 365
67	642	1120

CED	BW	WW	YW	Milk	Marb	RE	$M	$W	$B	$C
11	0.1	88	152	15	0.95	0.78	59	72	185	299

CED	BW	WW	YW	DMI	YH	SC	Doc	Claw	Angle	PAP	HP	CEM	Milk	MW	MH	CW	Marb	RE	Fat	Tend
28	44	10	10	87	58	91	76	67	5	31	42	37	97	23	23	10	45	27	74	13

Top 15% CED
Top 10% WW and Top 10% YW
Top 15% CEM
Top 30% Marb
Top 25% $W
Top 20% $B and Top 20% $C

127 Schaack Wildcat 3112

DOB: 03/03/23 **Tattoo:** 3112 **Registration #:** 20886107

GAR Discovery 6737H
E & B Wildcat 9402
E&B Lady Plus 643

V A R Discovery 2240
G A R Ingenuity 3132
Connealy Confidence Plus
E&b Lady Credence 190

Schaack SC of 6193 9203
Schaack Gale 117
Schaack Gale 563

BUBS Southern Charm AA31
KW 4453 Patriot 6193
SCAR 7N88 by 4E3 4N9
Gale 090 of Mc Cumber

BW	Adj 205	Adj 365
83	649	1151

CED	BW	WW	YW	Milk	Marb	RE	$M	$W	$B	$C
4	3.8	78	140	25	1.32	0.47	59	62	185	299

CED	BW	WW	YW	DMI	YH	SC	Doc	Claw	Angle	PAP	HP	CEM	Milk	MW	MH	CW	Marb	RE	Fat	Tend
86	94	18	14	61	39	65	27	62	57	94	33	72	69	33	35	19	4	64	95	52

Top 20% WW and Top 20% YW
Top 10% Marb
Top 20% $B and Top 20% $C

Schaack Ranch
23650 Sage Creek Rd
Wall, SD 57790